Figure 1 [tumor tissue (Control Curcumin Sorafenib)]
KEAP1/ β -actin

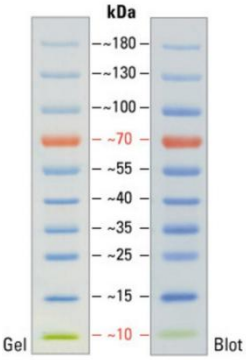

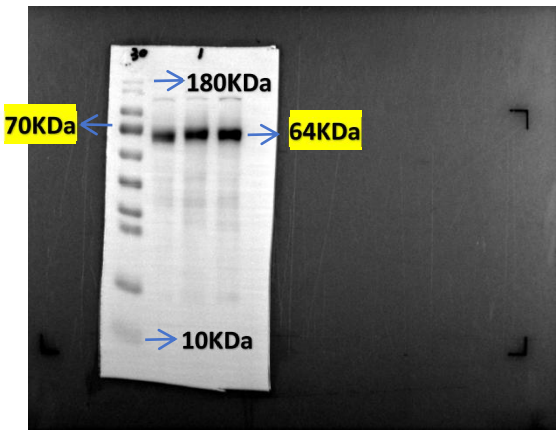

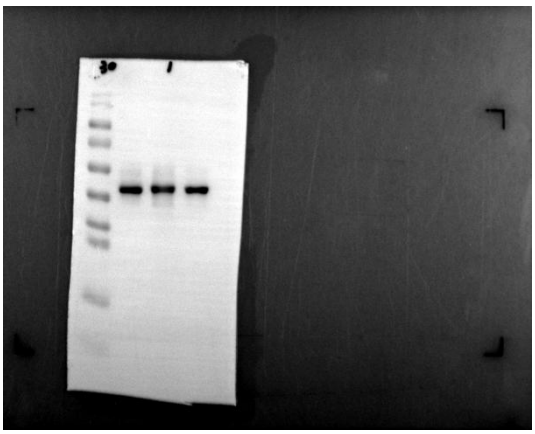

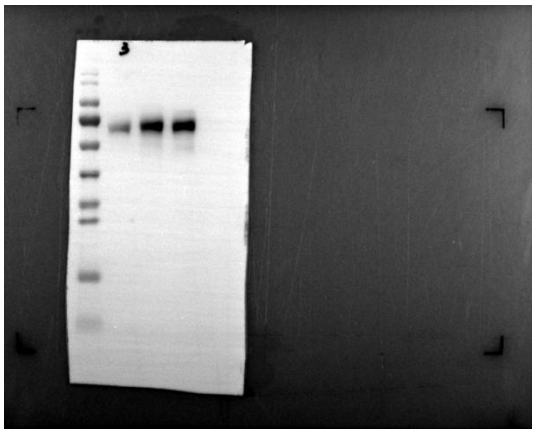

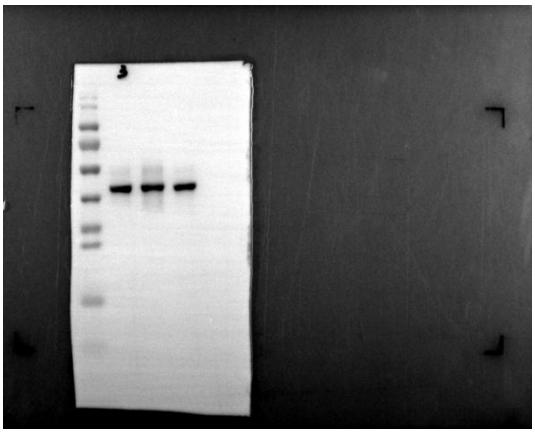

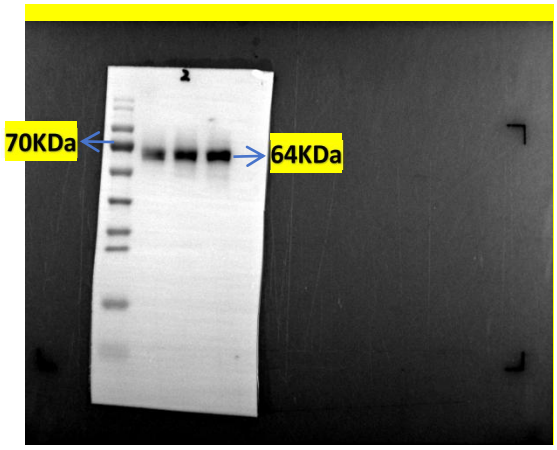

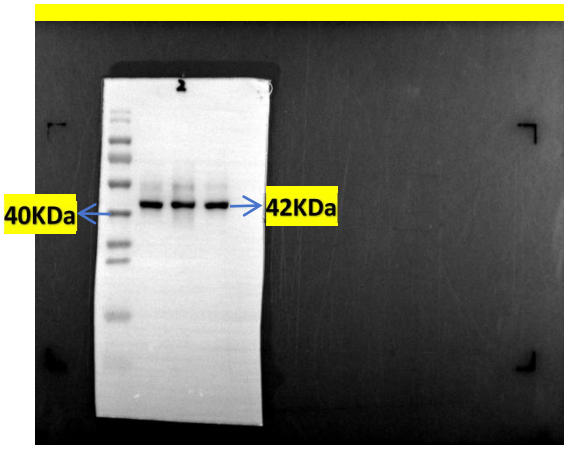

Figure 1 [tumor tissue (Control Curcumin Sorafenib)]

P62/ β -actin

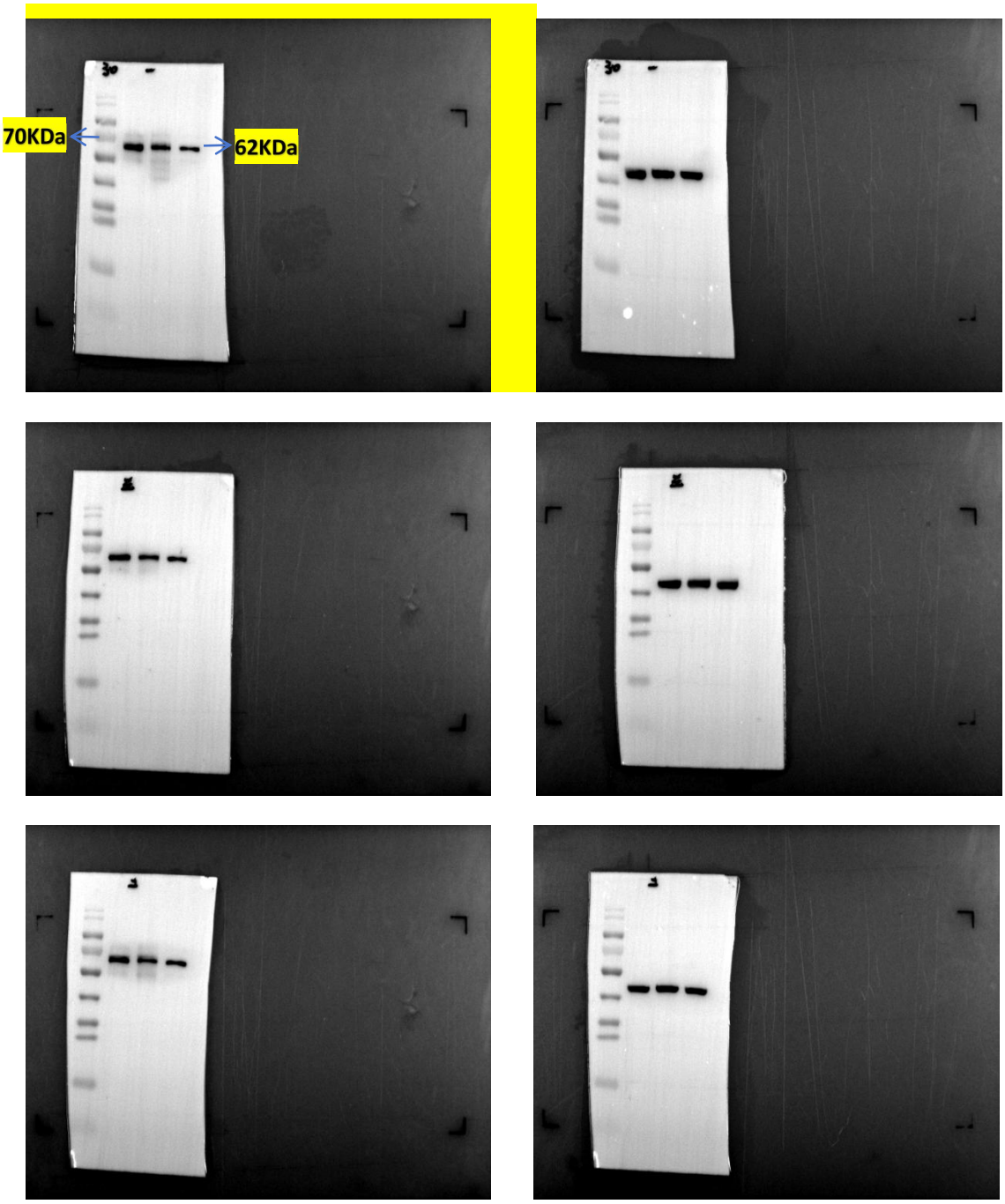

Figure 1 [tumor tissue (Control Curcumin Sorafenib)]
NRF2/ β -actin

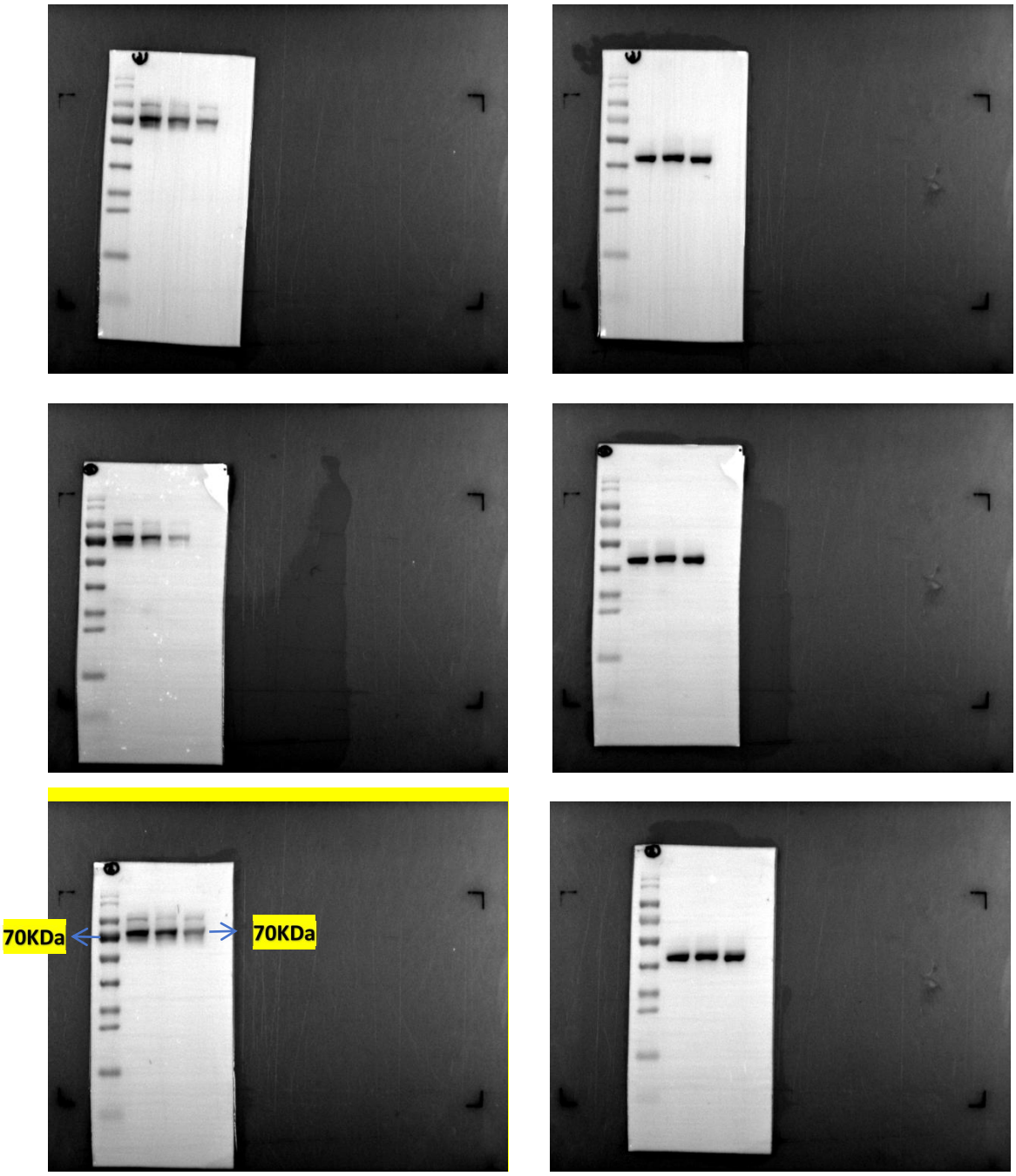

Figure 1 [tumor tissue (Control Curcumin Sorafenib)]

P53/ β -actin

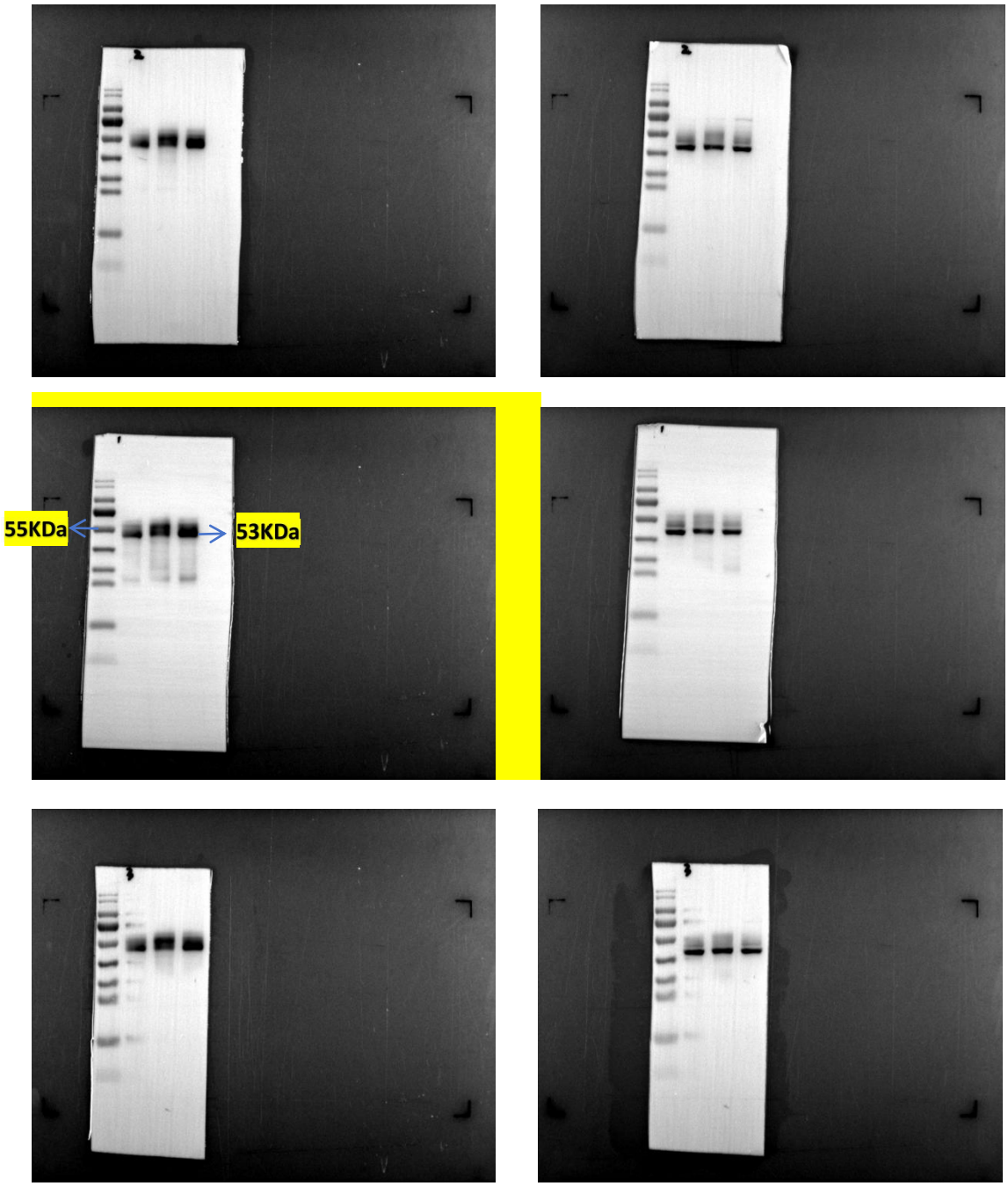

Figure 1 [tumor tissue (Control Curcumin Sorafenib)]

GPX4/ β -actin

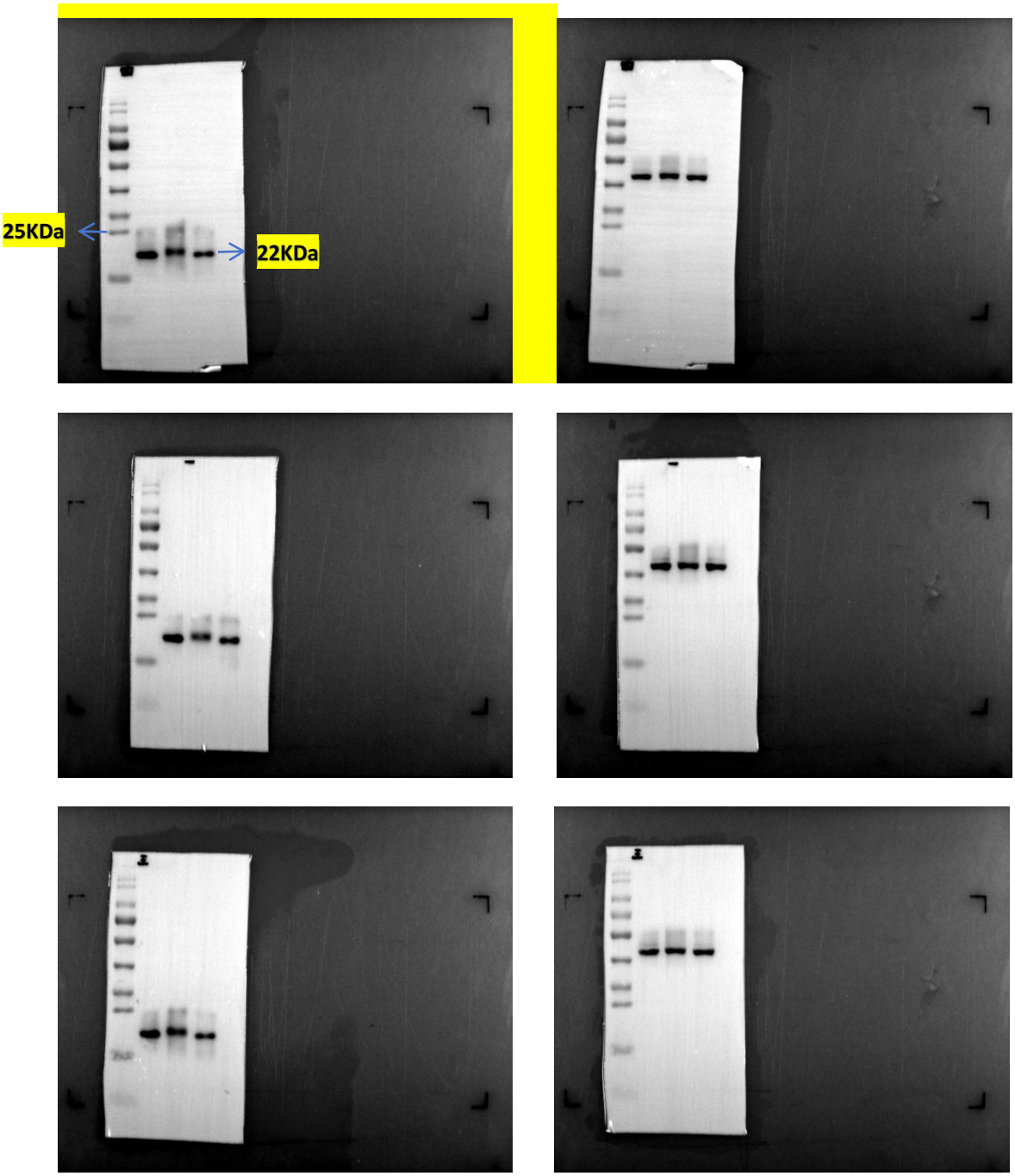

Figure 1 [tumor tissue (Control Curcumin Sorafenib)]
XCT/GAPDH

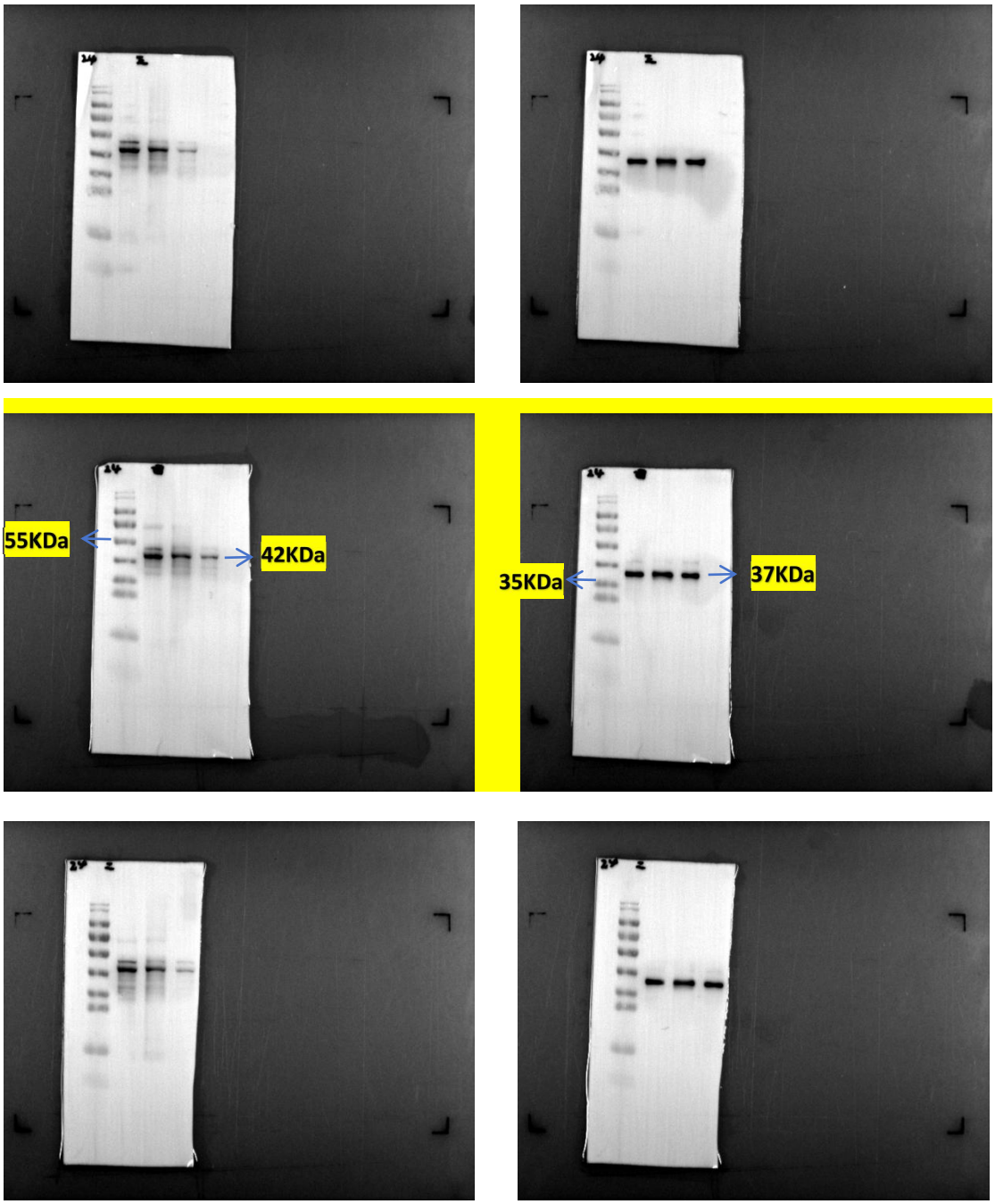

Figure 3 [HepG2 cell (Control Curcumin)]

P62/ β -actin

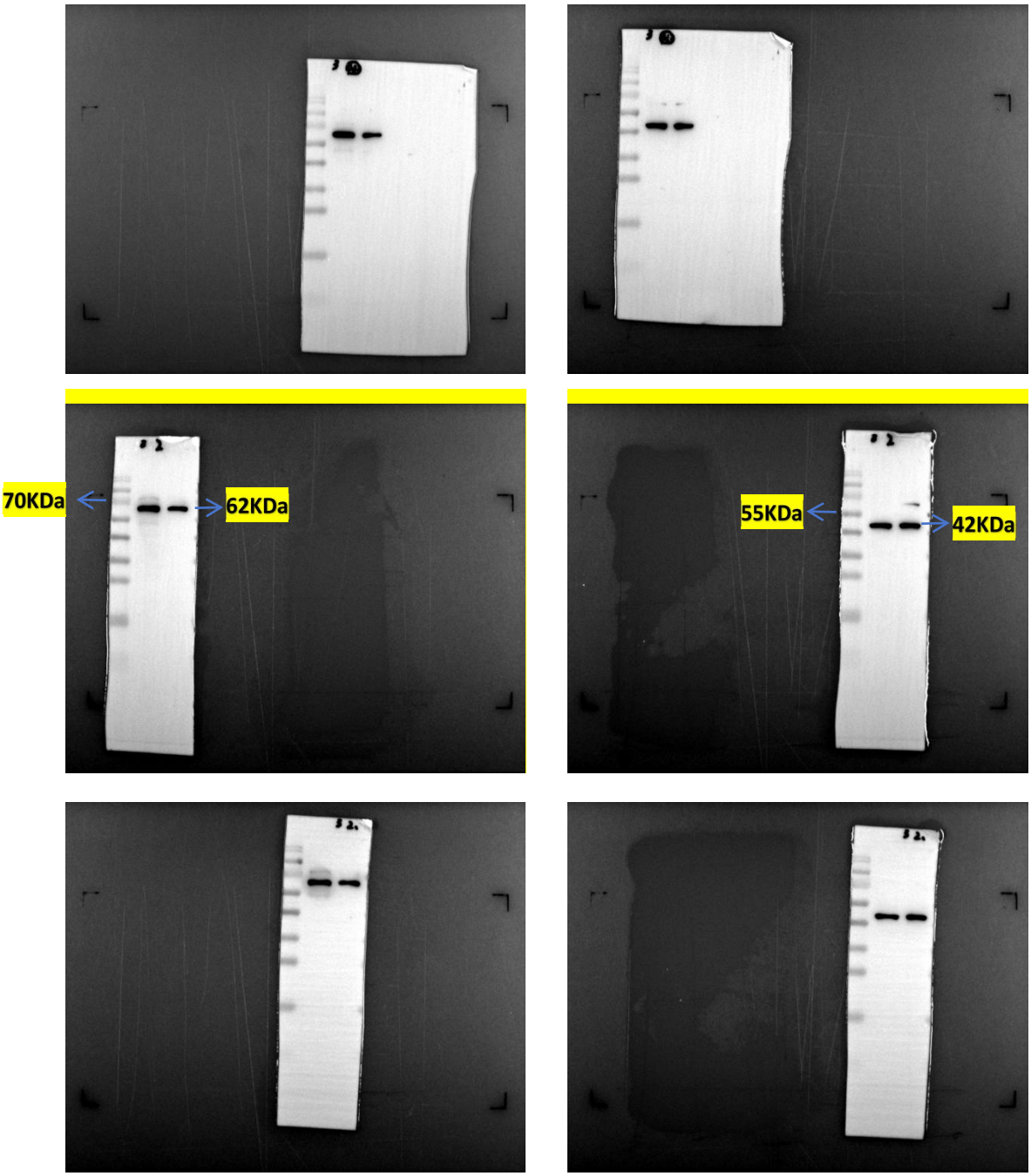

Figure 3 [HepG2 cell (Control Curcumin)]

KEAP1/ β -actin

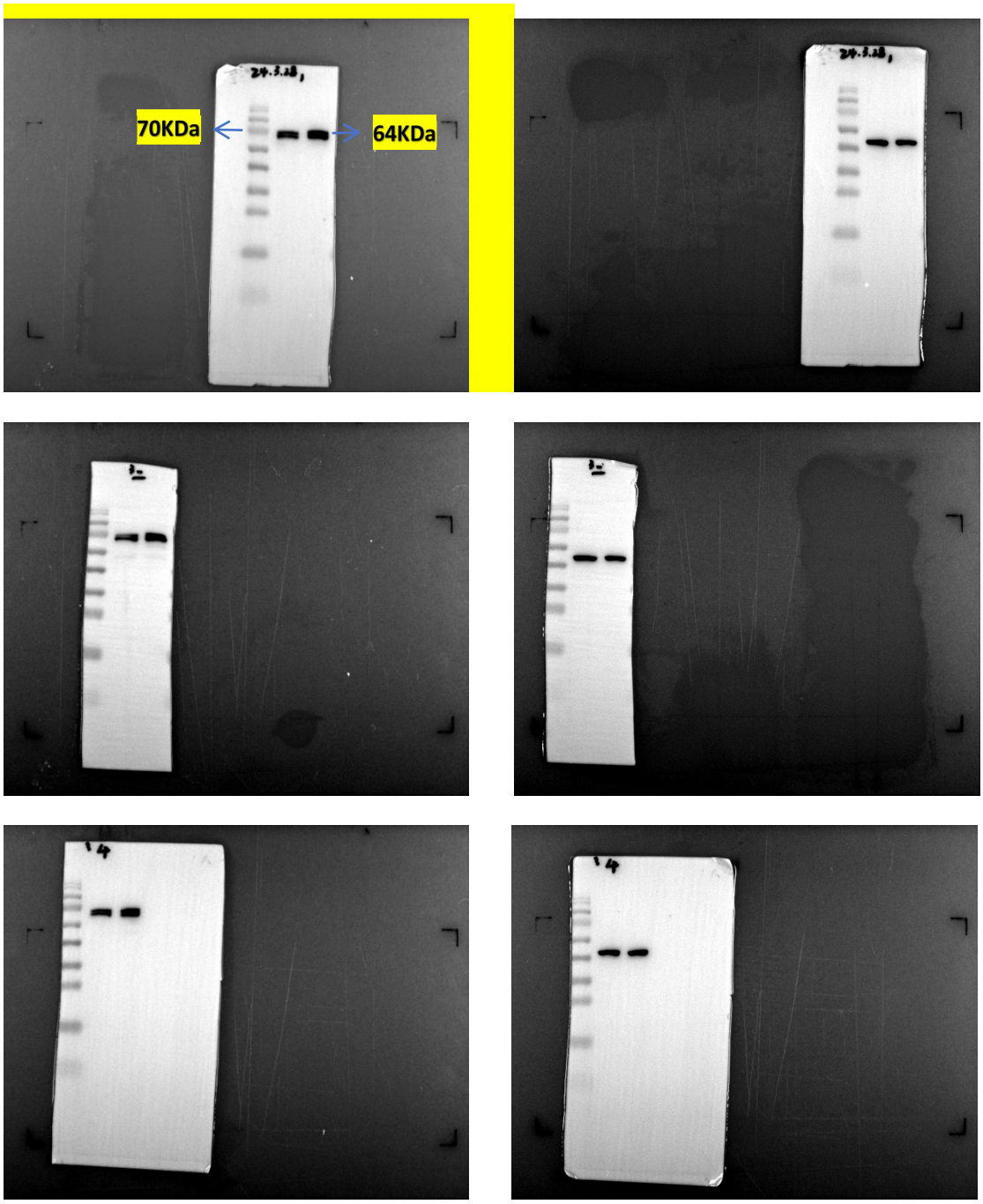

Figure 3 [HepG2 cell (Control Curcumin)]

NRF2/ β -actin

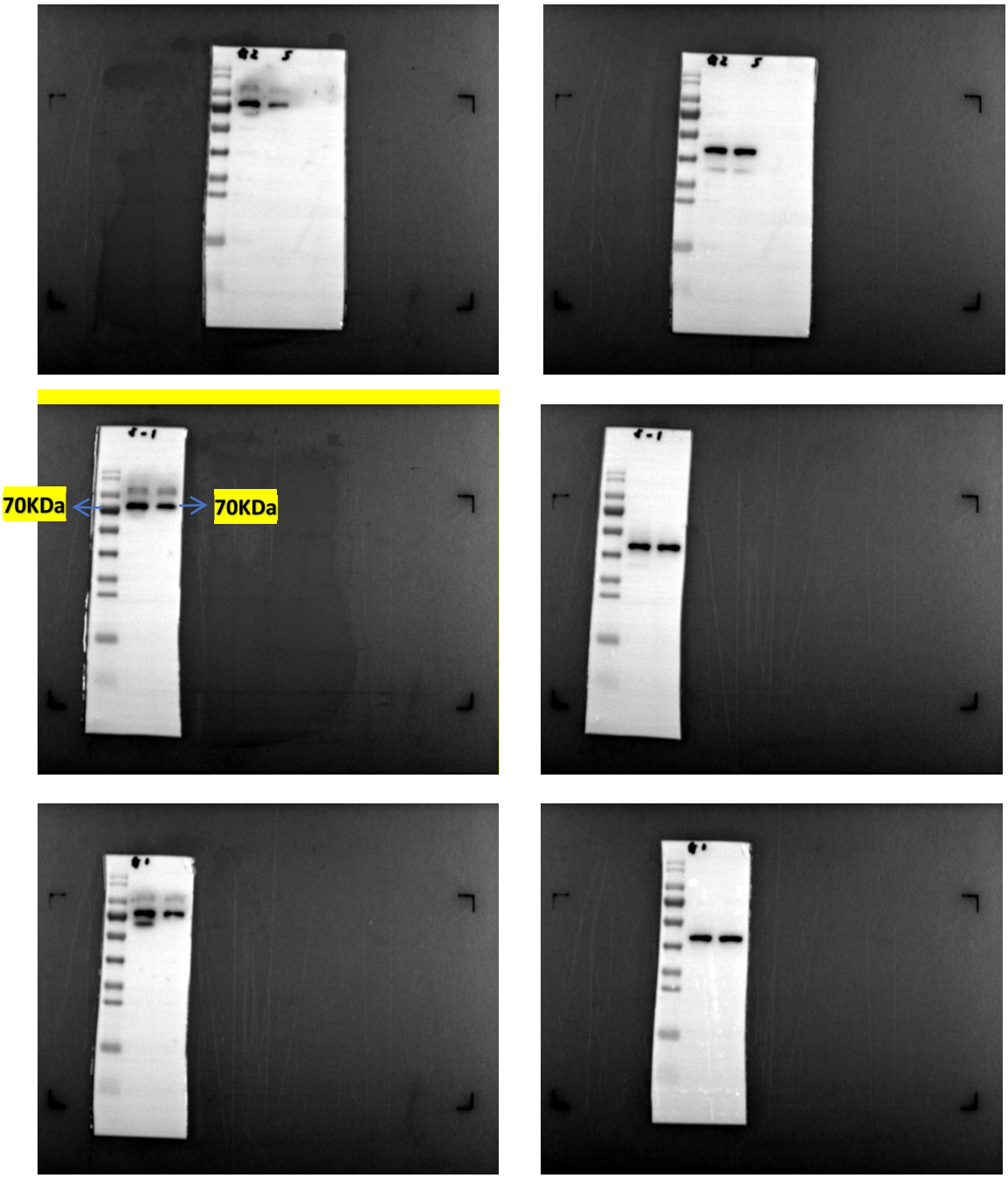

Figure 3 [HepG2 cell (Control Curcumin)]

GPX4/ β -actin

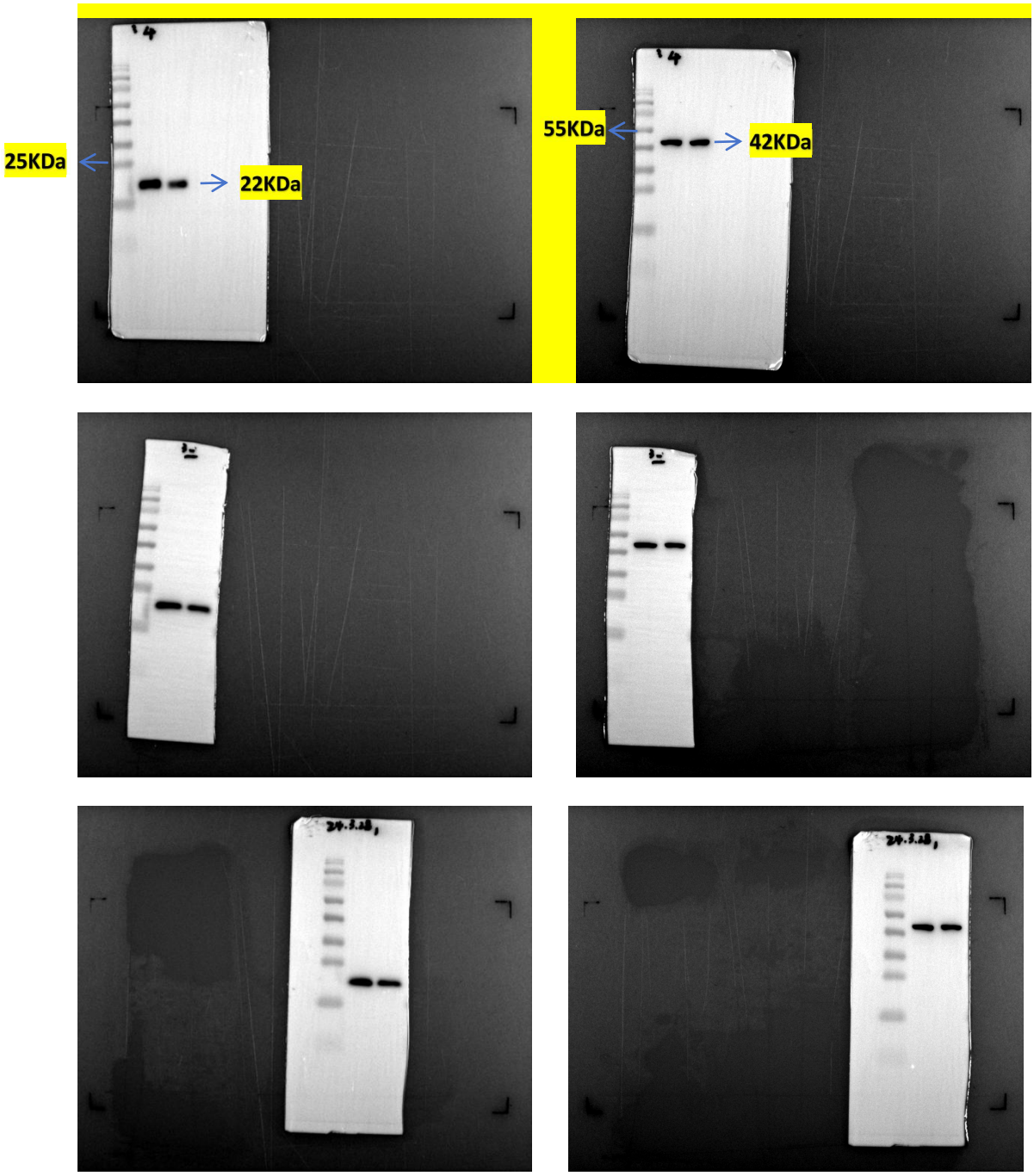

Figure 3 [HepG2 cell (Control Curcumin)]

XCT/ β -actin

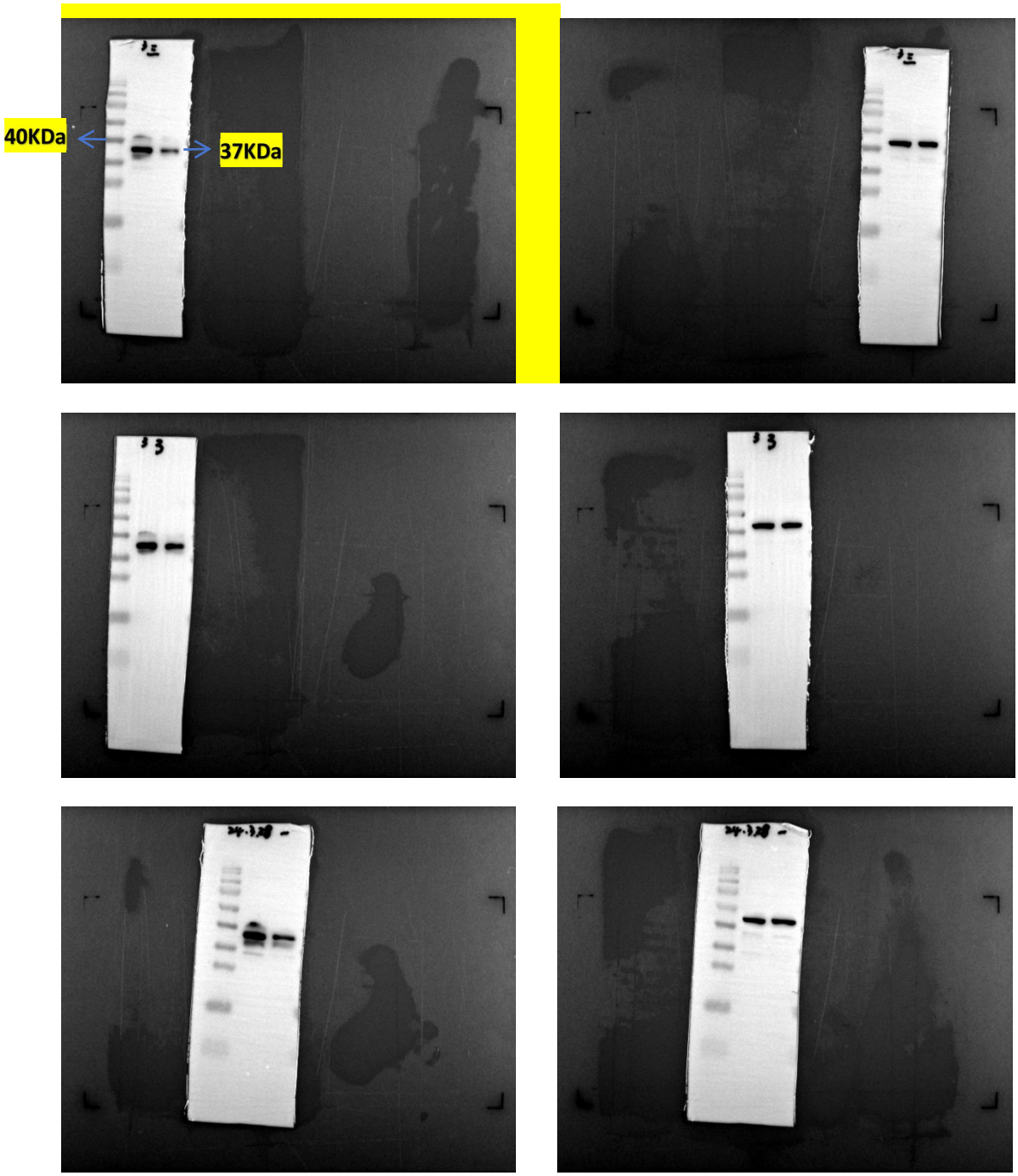

Figure 4 [HepG2 cell (Control Control+Fer-1 Curcumin+Fer-1 Curcumin)]
GPX4/ β -actin

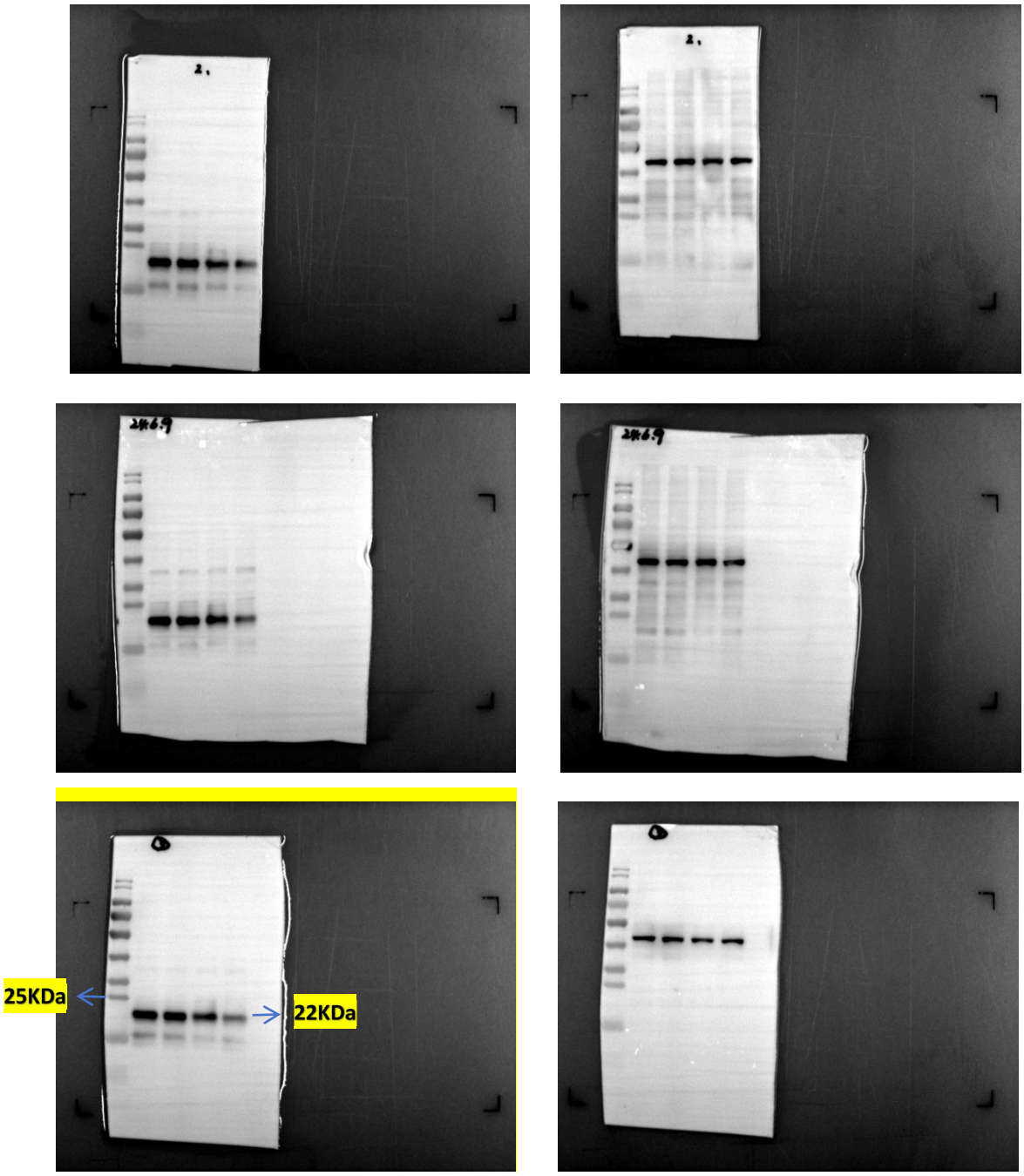

Figure 4 [HepG2 cell (Control Control+Fer-1 Curcumin+Fer-1 Curcumin)]

XCT/ β -actin

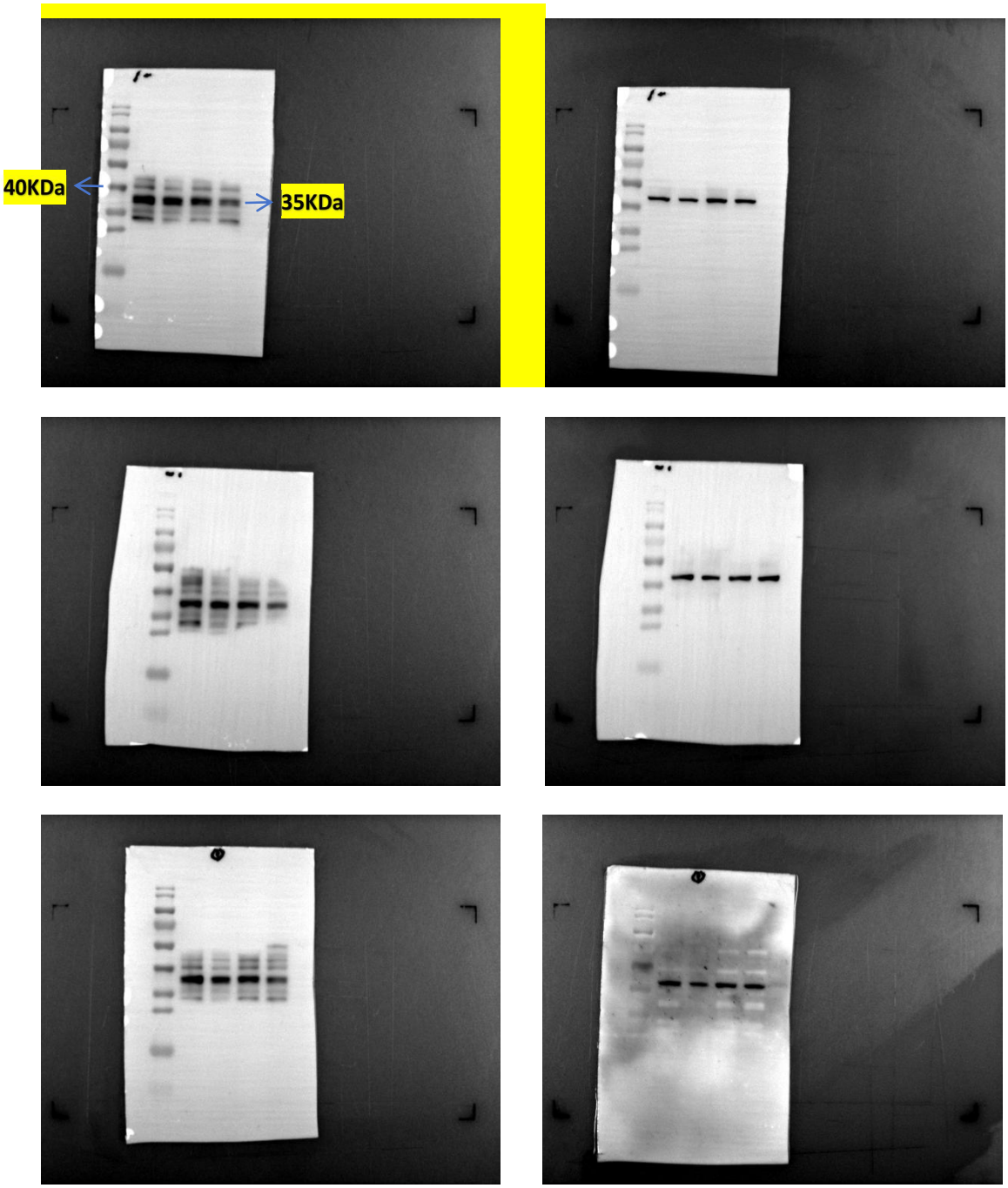

Figure 4 [HepG2 cell (Control Control+Fer-1 Curcumin+Fer-1 Curcumin)]
P62/ β -actin

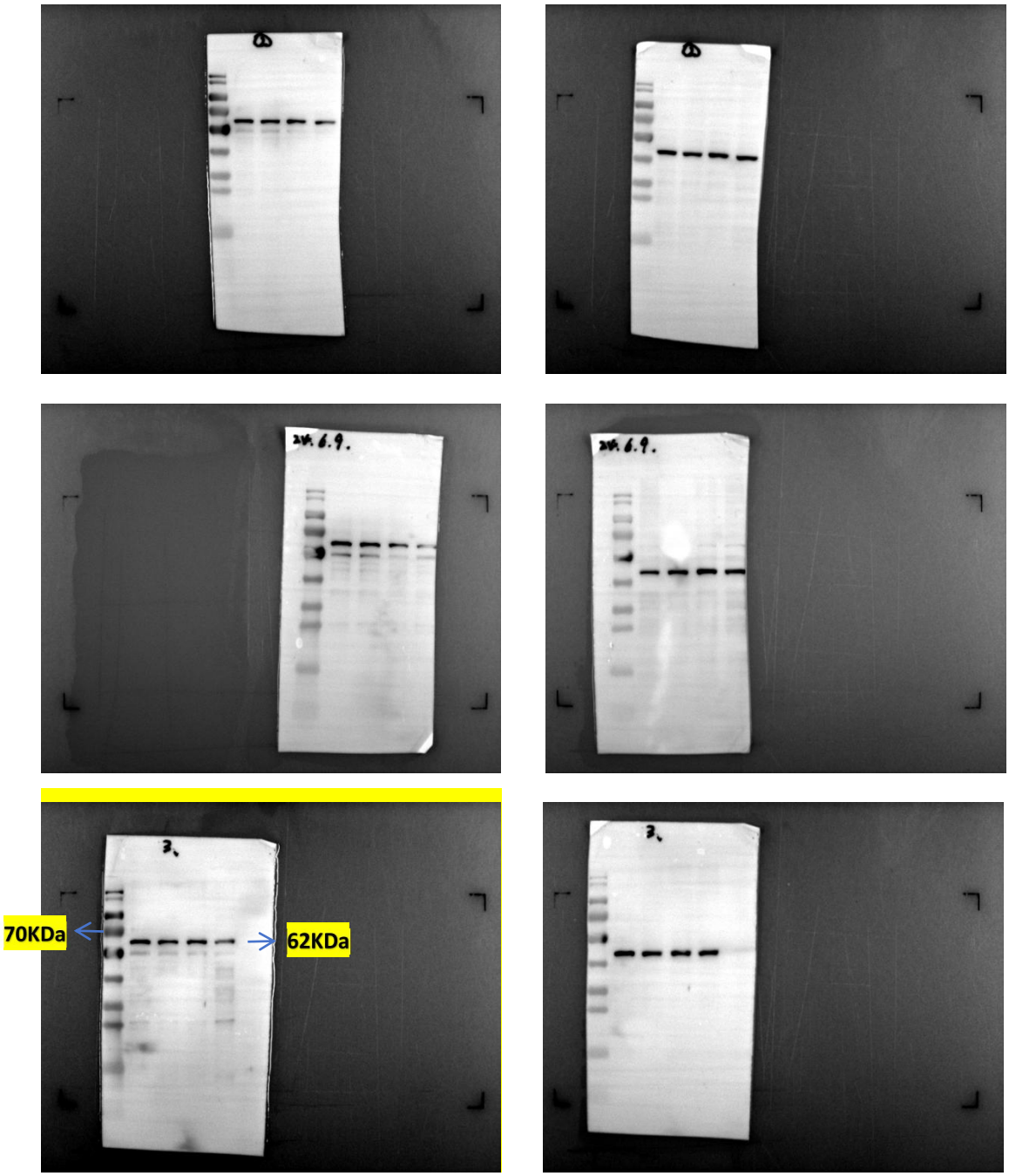

Figure 4 [HepG2 cell (Control Control+Fer-1 Curcumin+Fer-1 Curcumin)]
NRF2/ β -actin

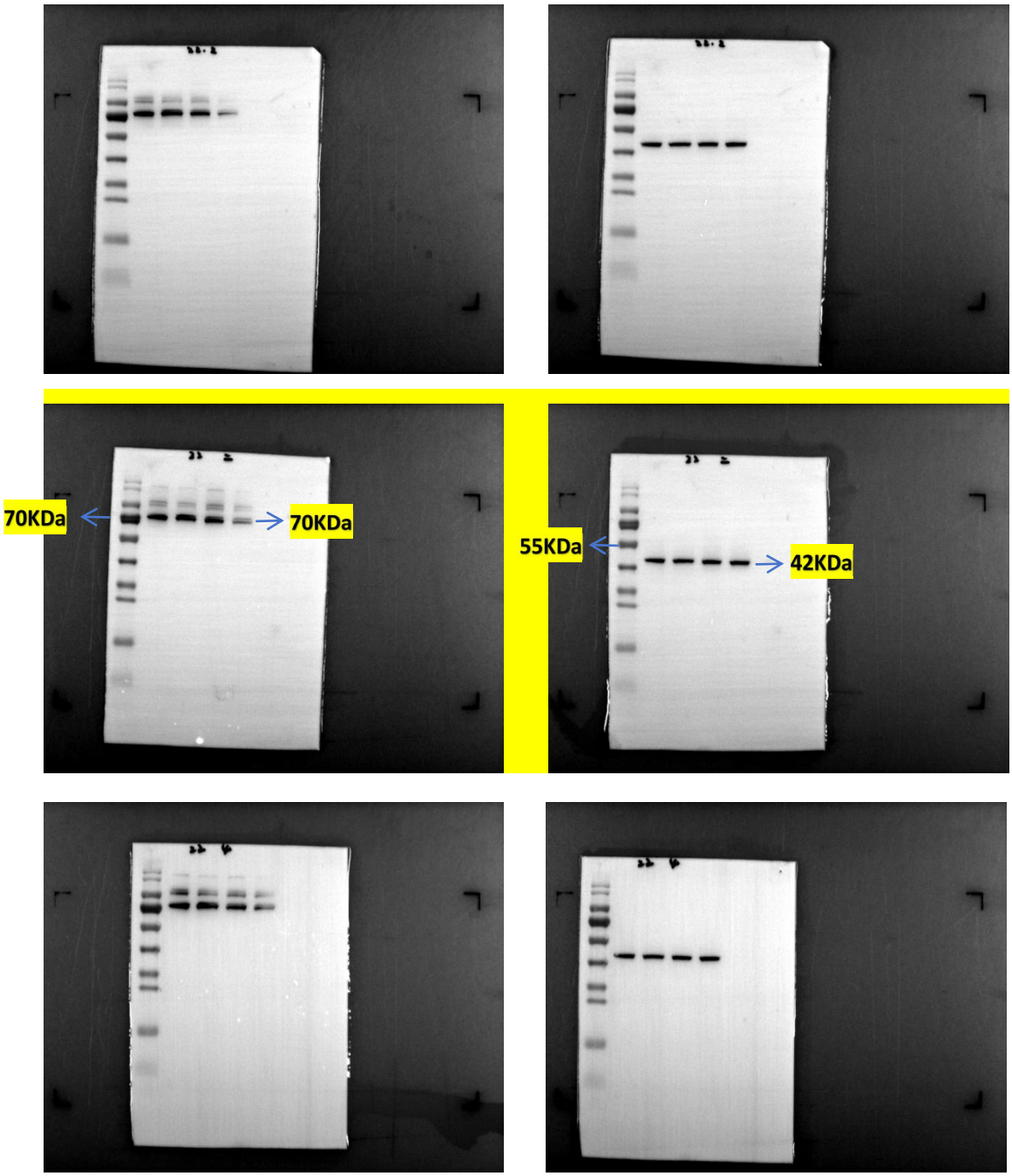

Figure 4 [HepG2 cell (Control Control+Fer-1 Curcumin+Fer-1 Curcumin)]
KEAP1/ β -actin

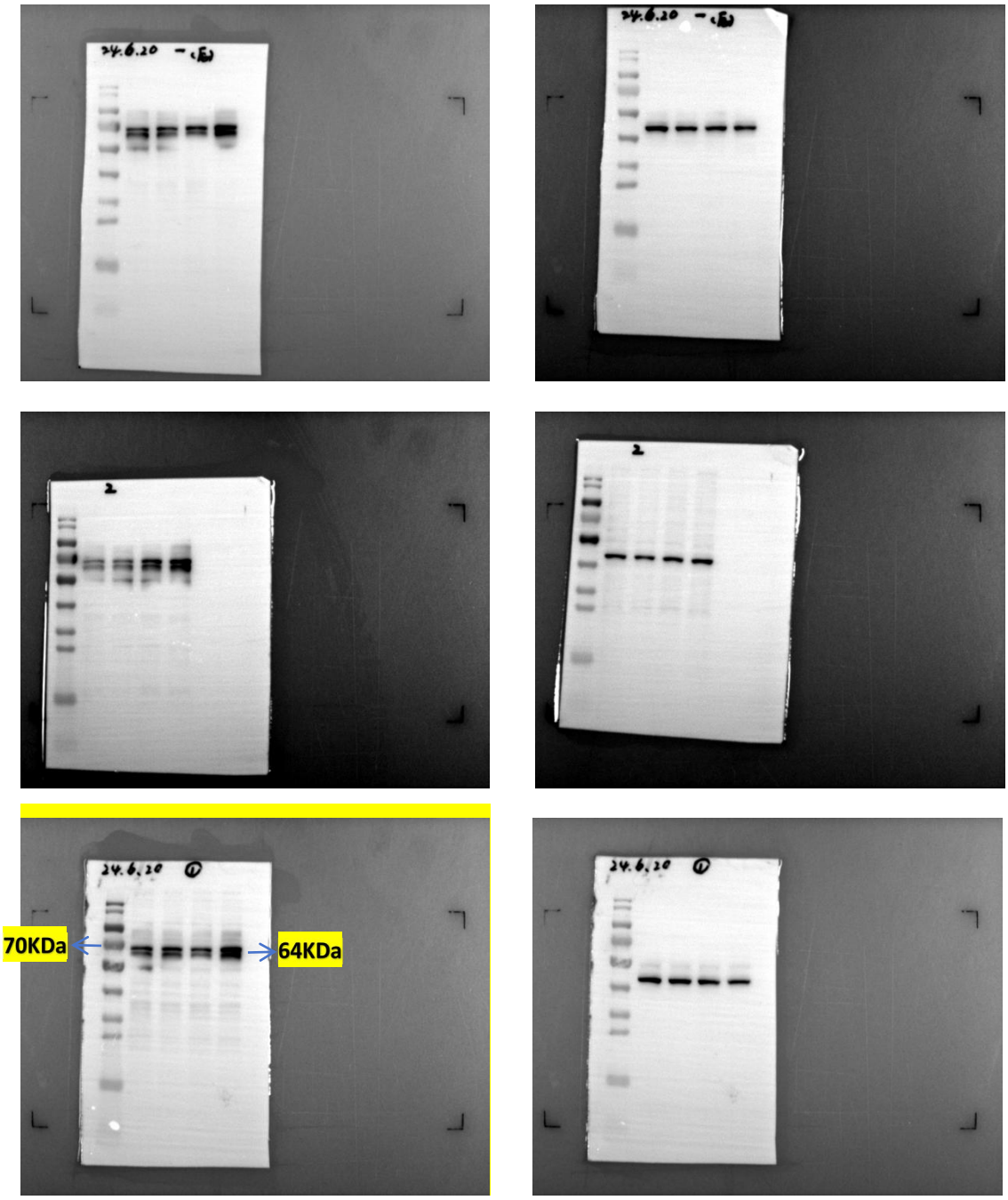

Figure 5 [HepG2 cell (Control Control+NC Curcumin+OE-P62 Curcumin)] KEAP1/ β -actin

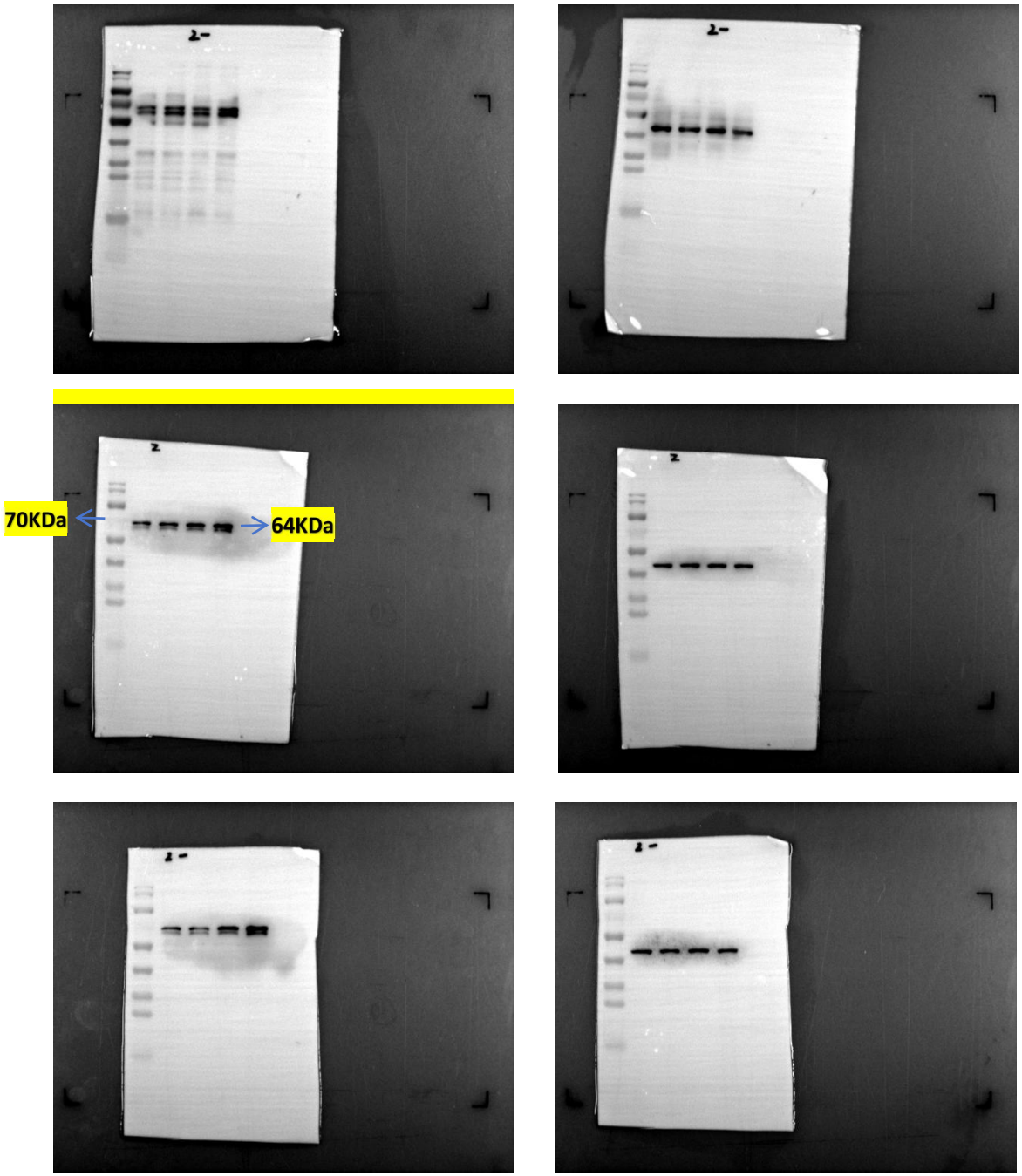

Figure 5 [HepG2 cell (Control Control+NC Curcumin+OE-P62 Curcumin)] P62/ β -actin

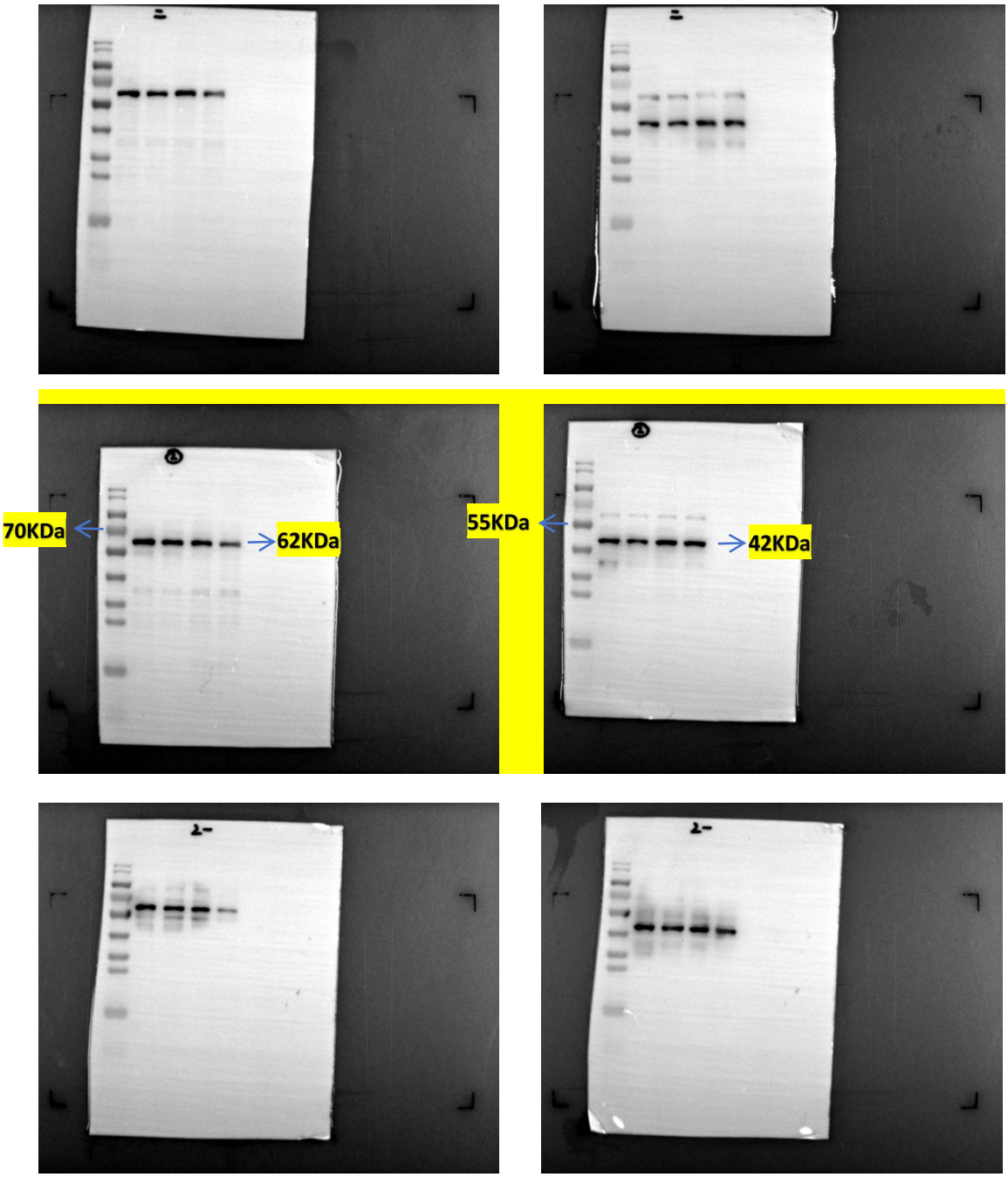

Figure 5 [HepG2 cell (Control Control+NC Curcumin+OE-P62 Curcumin)]

NRF2/ β actin

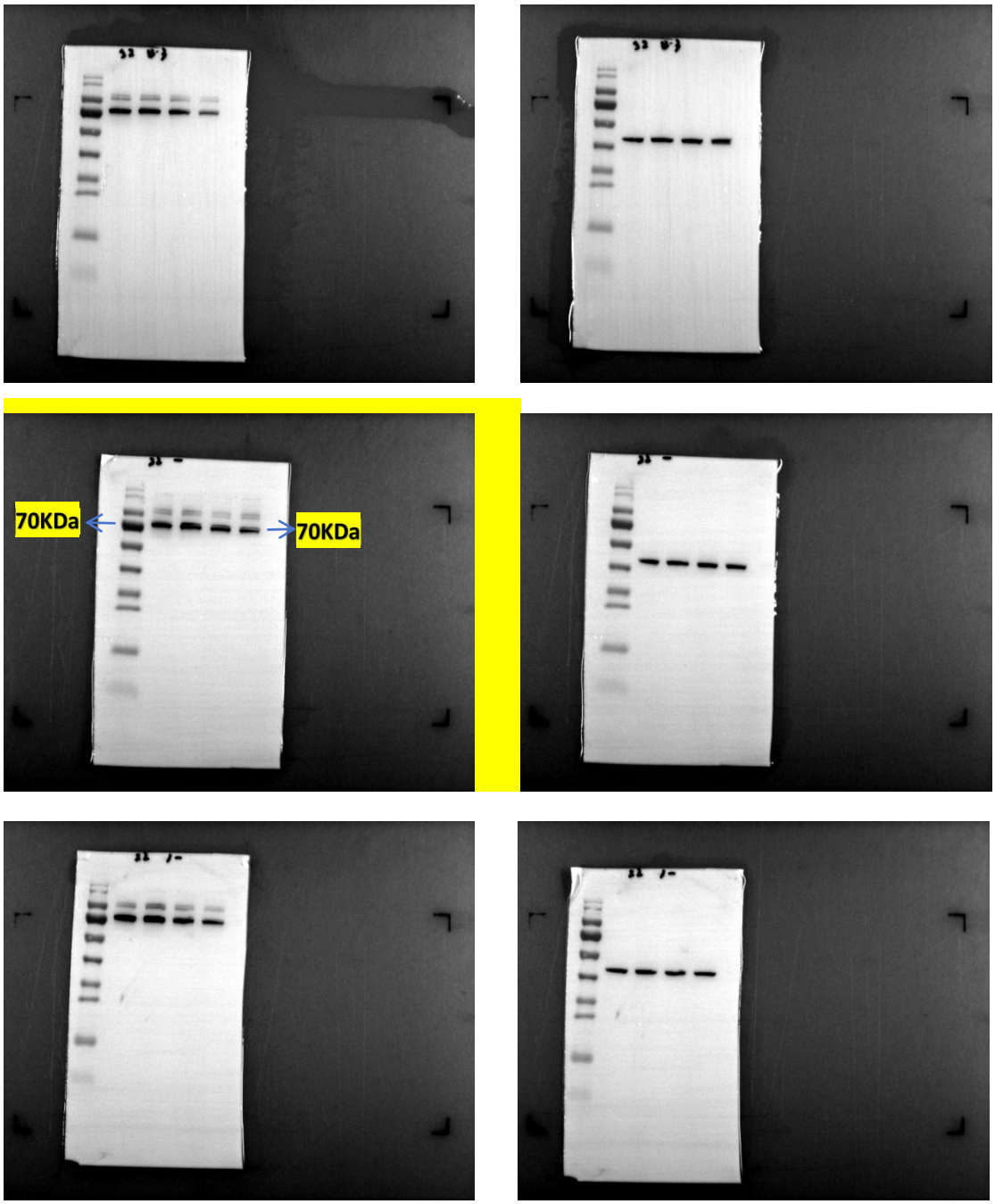

Figure 5 [HepG2 cell (Control Control+NC Curcumin+OE-P62 Curcumin)] GPX4/ β -actin

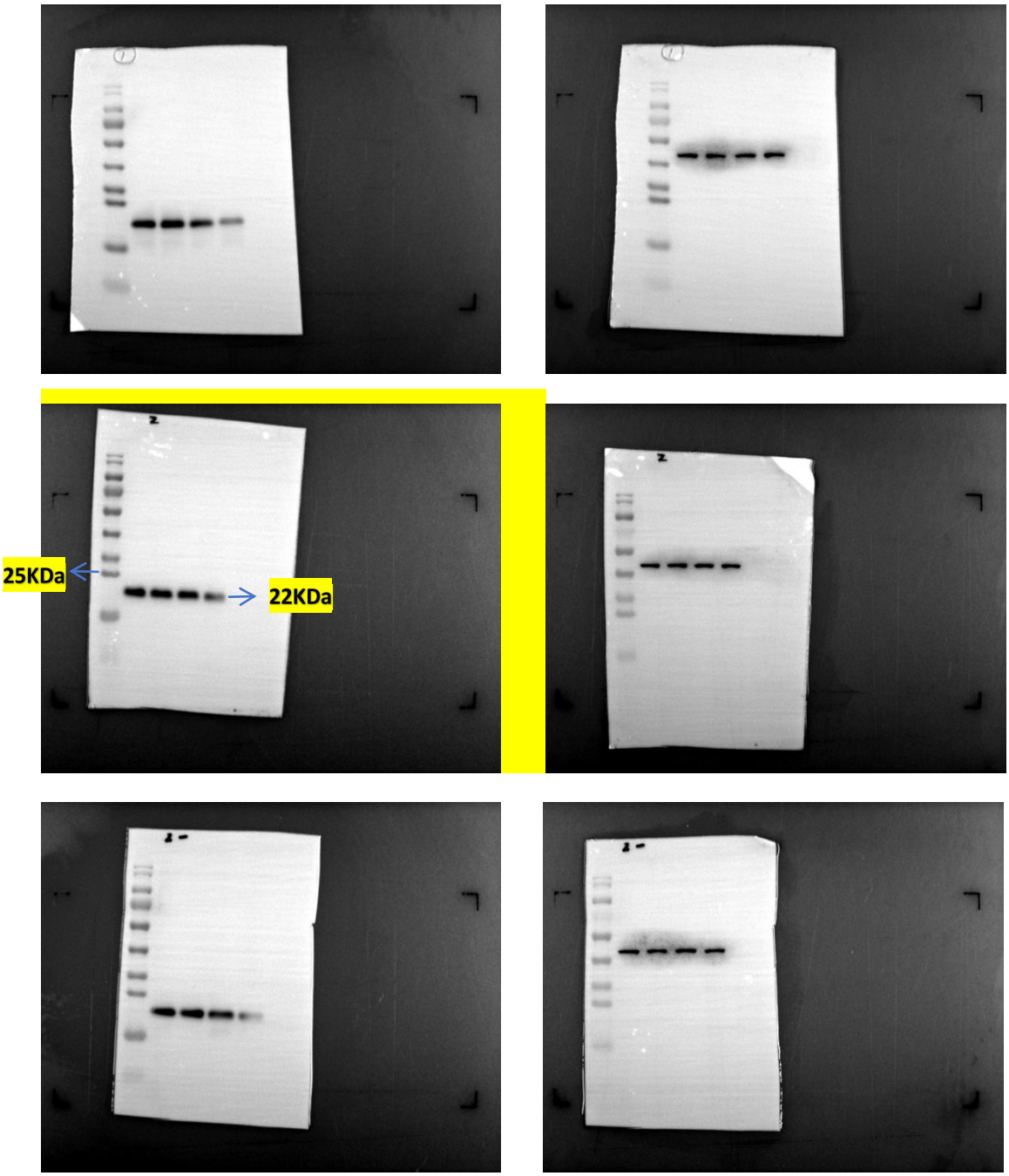

Figure 5 [HepG2 cell (Control Control+NC Curcumin+OE-P62 Curcumin)] XCT/ β -actin

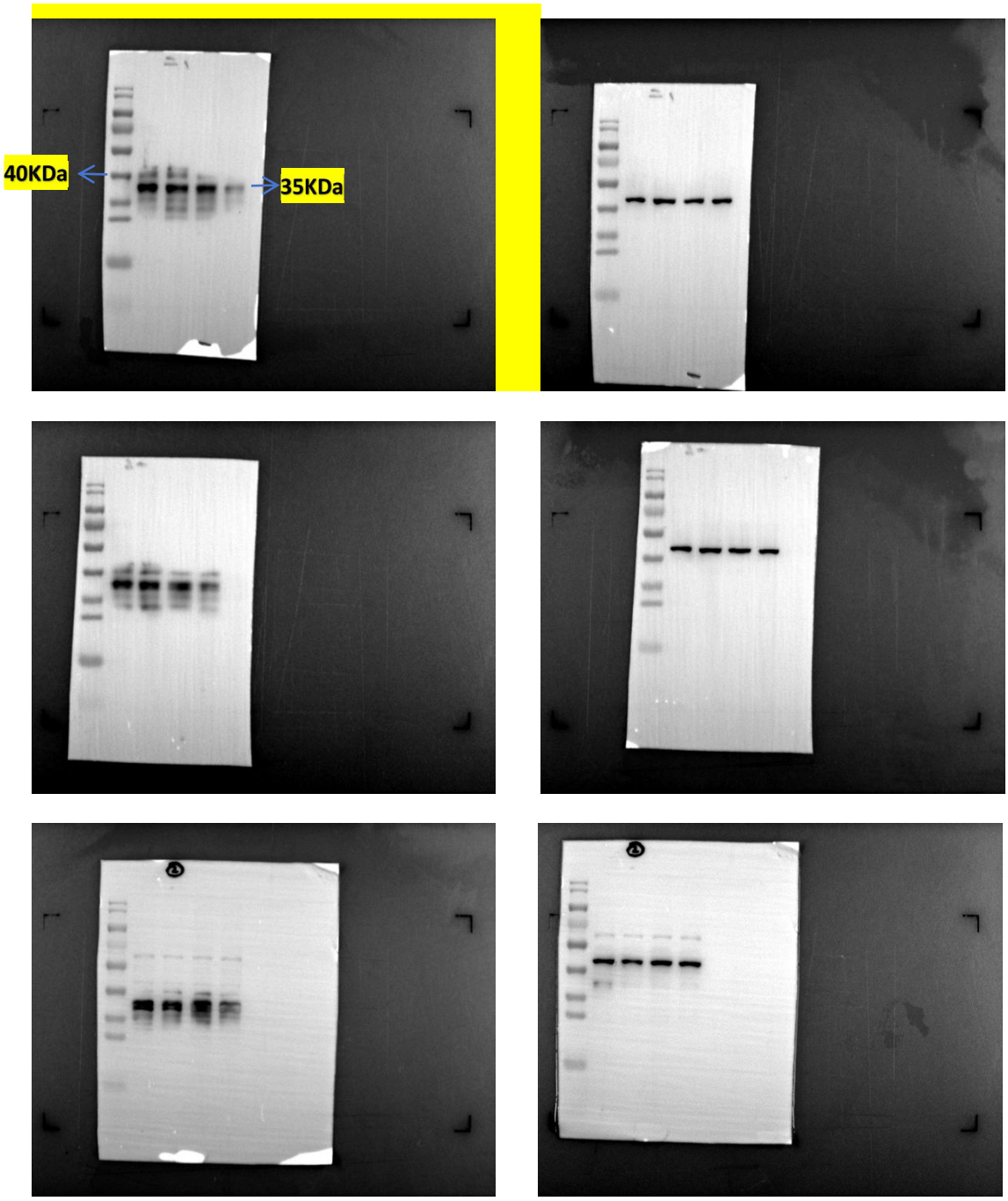

Figure 5 [HepG2 cell (Control NC OE-P62)]

P62/ β -actin

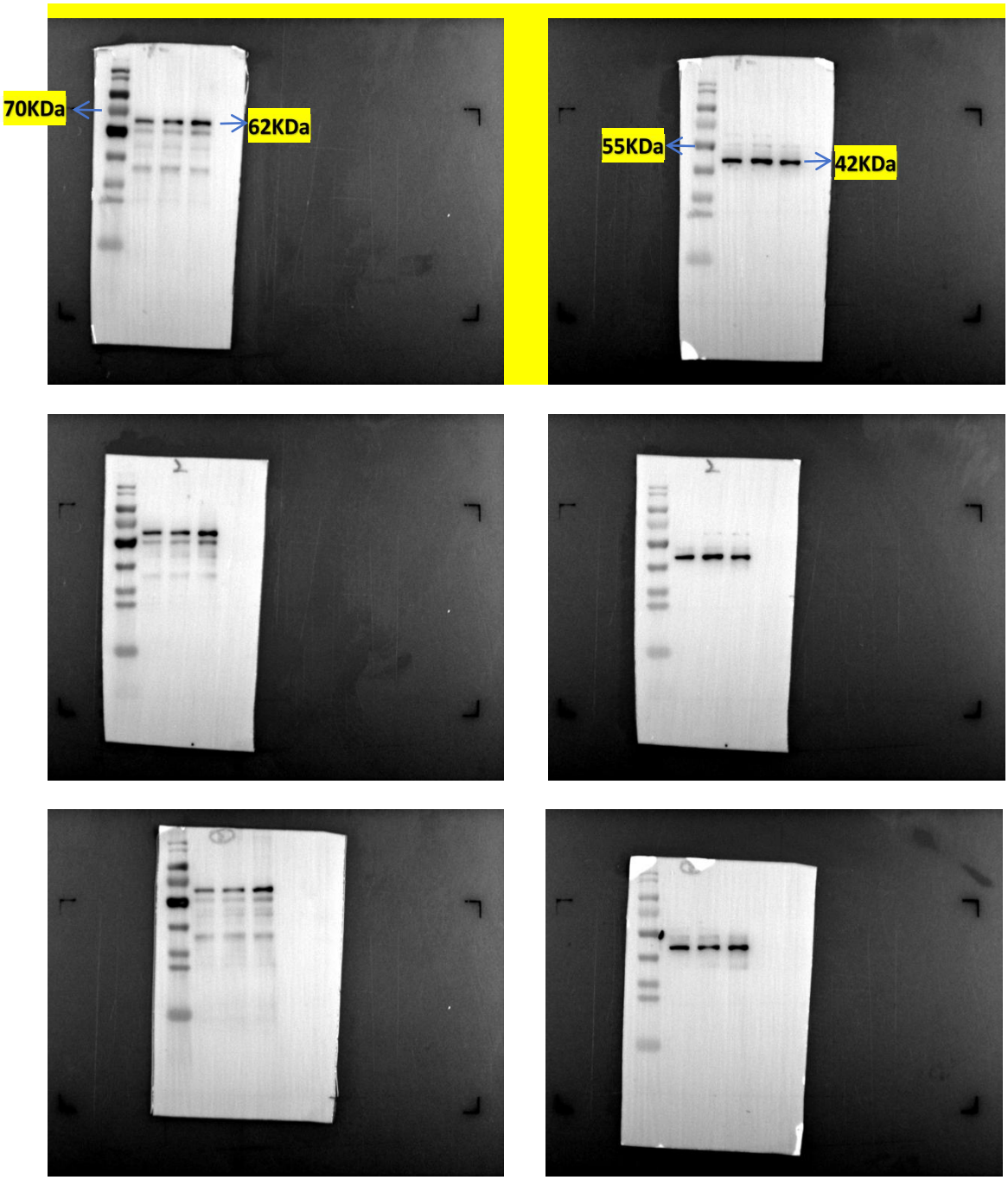

Figure 5 [HepG2 cell (Control Control+NC Curcumin+OE-P62 Curcumin)] HO-1/ β -actin

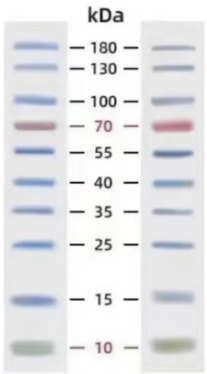

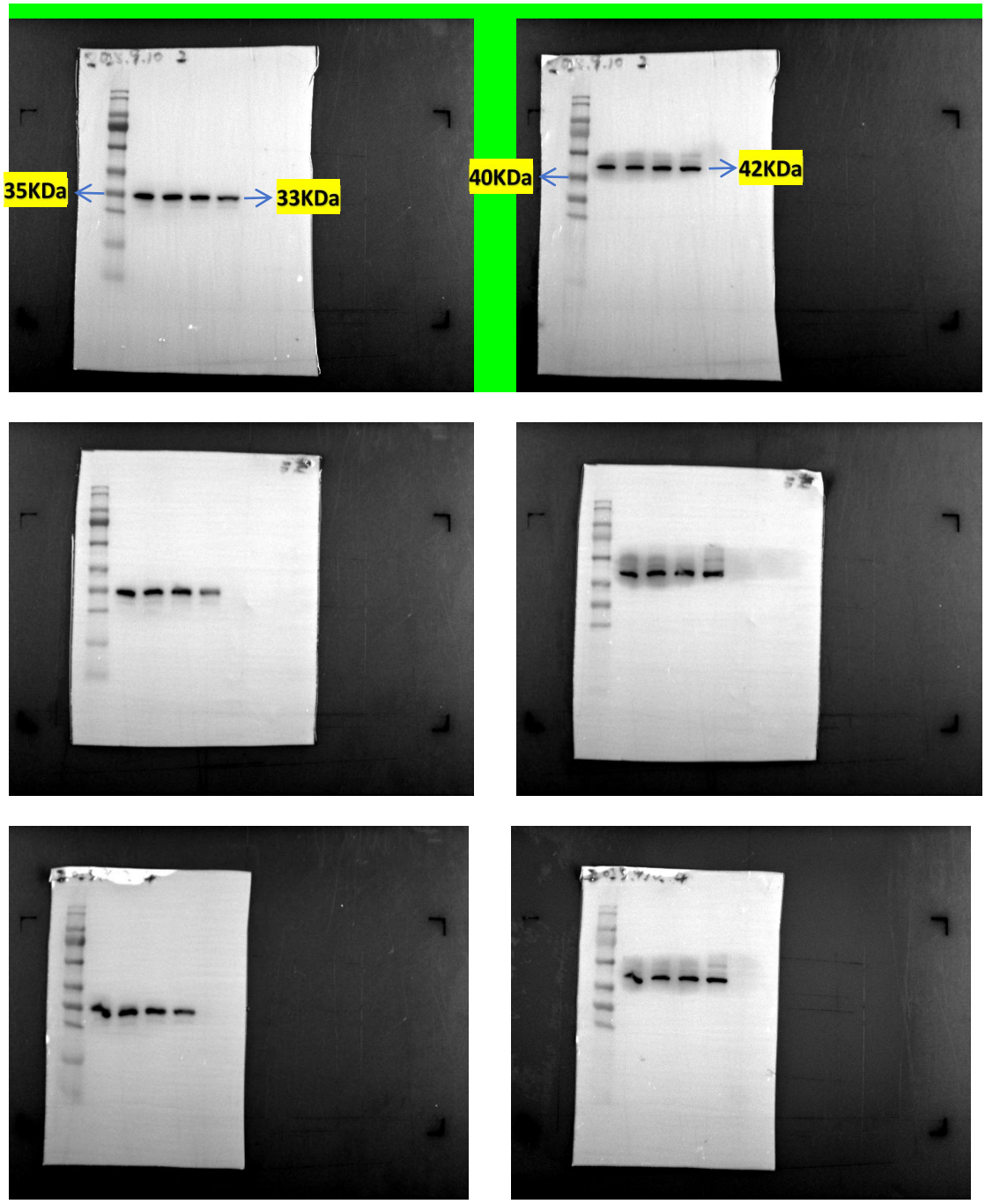

Figure 5 [HepG2 cell (Control Control+NC Curcumin+OE-P62 Curcumin)]

NQO1/ β -actin

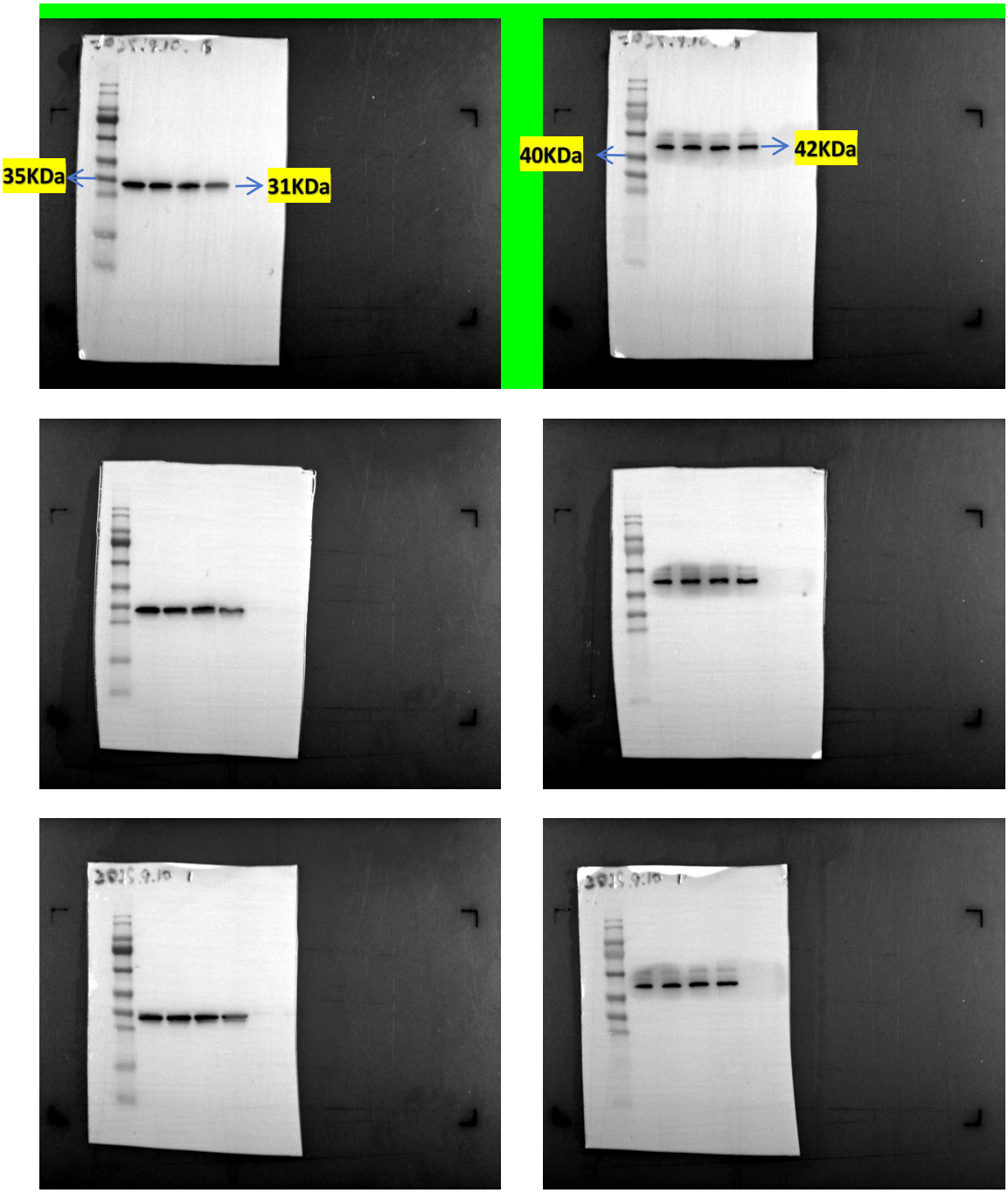

Figure 5 [HepG2 cell (Control Control+NC Curcumin+OE-P62 Curcumin)]

Nucleus-NRF2/Histone H3

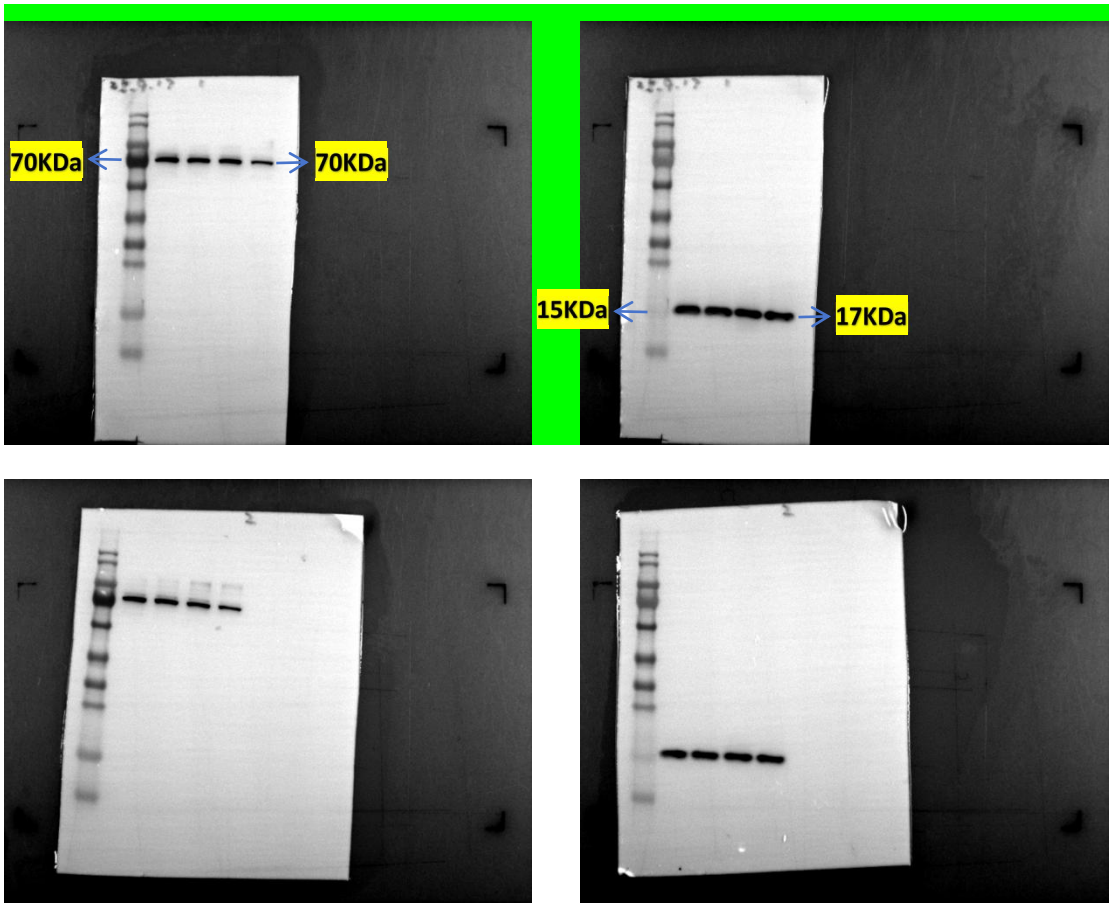
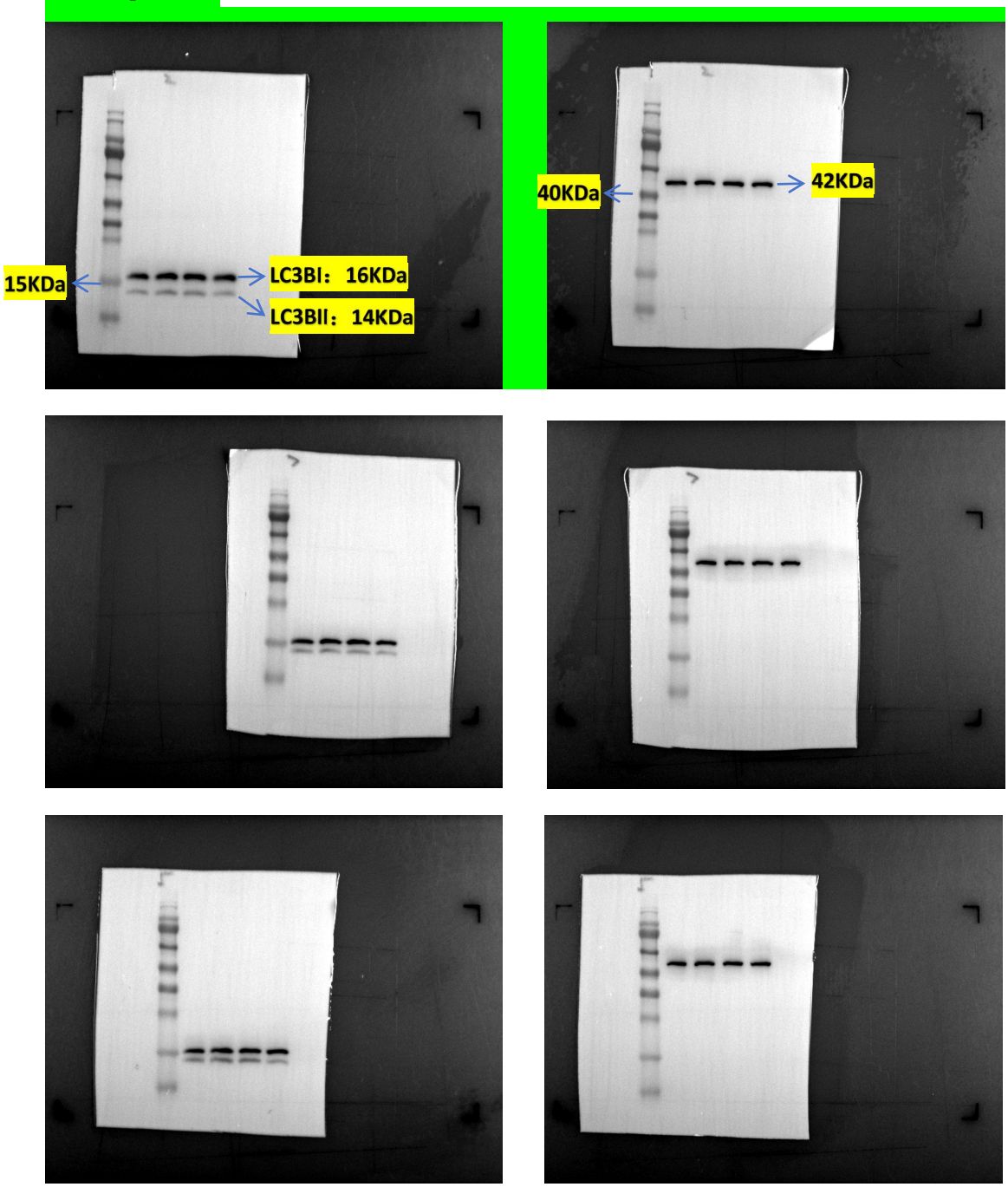
Figure 5 [HepG2 cell (Control Control+NC Curcumin+OE-P62 Curcumin)] LC3B/β-actin