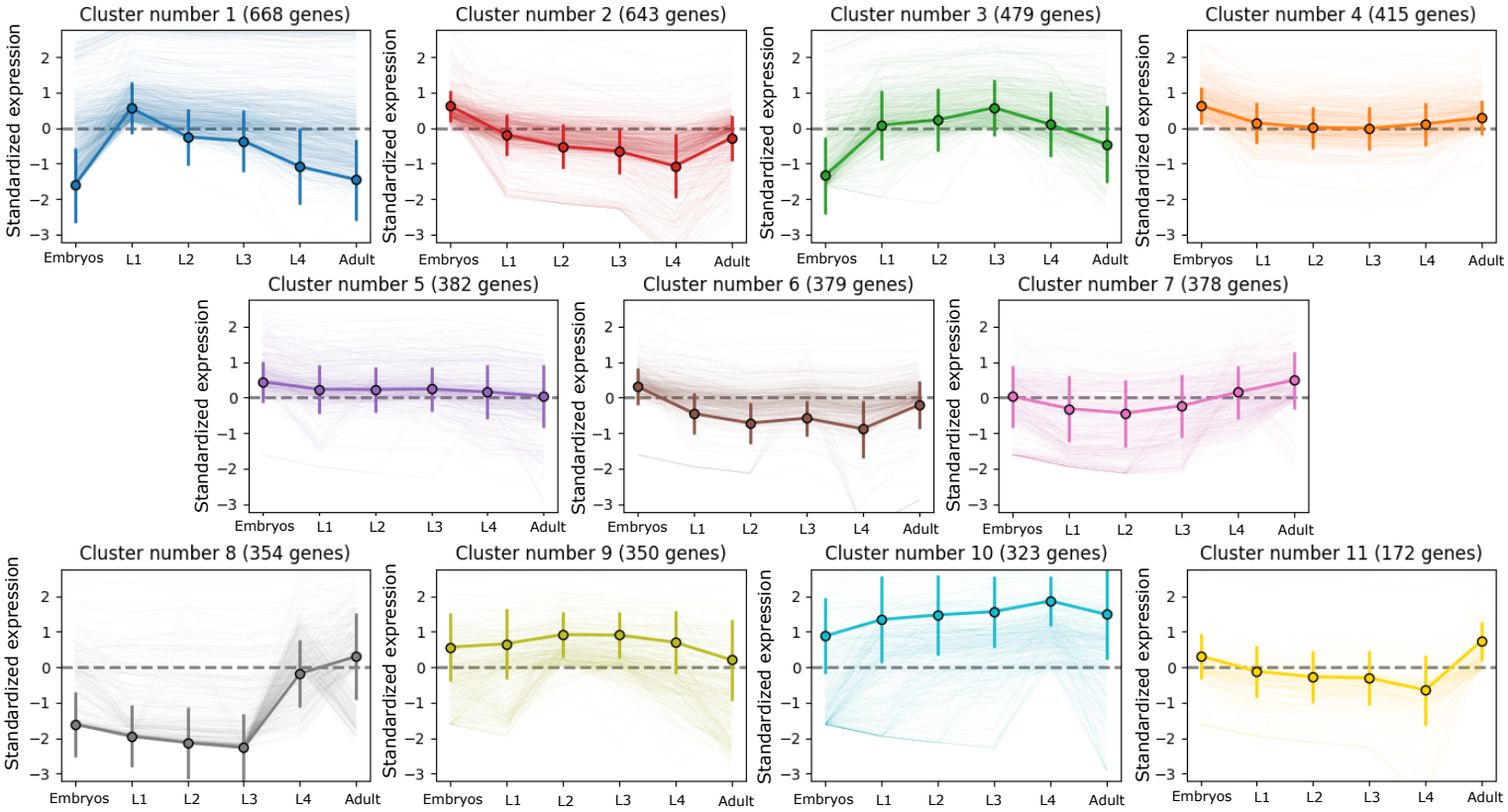Results of K-Medoids Clustering for n_clusters=11, metric='yr1', power_transform=True