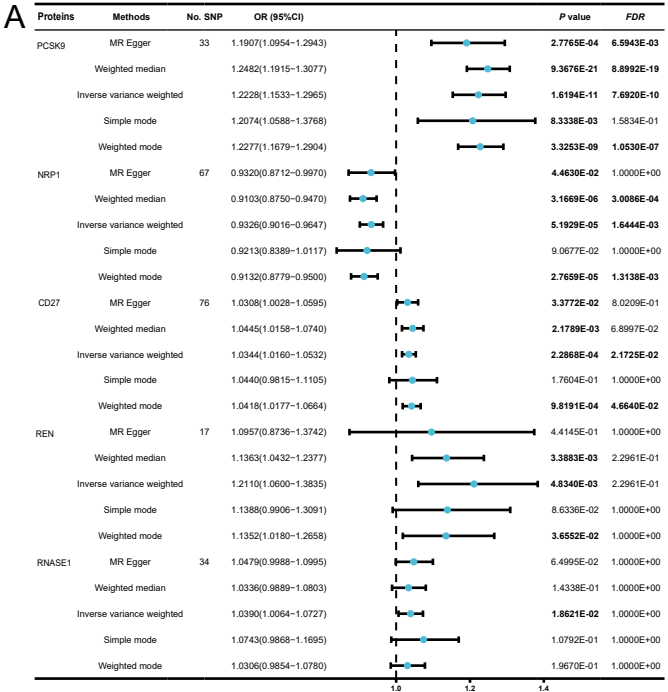
A
Proteins
Methods
No. SNP
OR (95%CI)
P value
FDR
PCSK9
MR Egger 33 1.1907(1.0954−1.2943) 2.7765E-04 6.5943E-03
Weighted median 1.2482(1.1915−1.3077) 9.3676E-21 8.8992E-19
Inverse variance weighted 1.2228(1.1533−1.2965) 1.6194E-11 7.6920E-10
Simple mode 1.2074(1.0588−1.3768) 8.3338E-03 1.5834E-01
Weighted mode 1.2277(1.1679−1.2904) 3.3253E-09 1.0530E-07
NRP1
MR Egger 67 0.9320(0.8712−0.9970) 4.4630E-02 1.0000E+00
Weighted median 0.9103(0.8750−0.9470) 3.1669E-06 3.0086E-04
Inverse variance weighted 0.9326(0.9016−0.9647) 5.1929E-05 1.6444E-03
Simple mode 0.9213(0.8389−1.0117) 9.0677E-02 1.0000E+00
Weighted mode 0.9132(0.8779−0.9500) 2.7659E-05 1.1338E-03
CD27
MR Egger 76 1.0308(1.0028−1.0595) 3.3772E-02 8.0209E-01
Weighted median 1.0445(1.0158−1.0740) 2.1789E-03 6.8997E-02
Inverse variance weighted 1.0344(1.0160−1.0532) 2.2868E-04 2.1725E-02
Simple mode 1.0440(0.9815−1.1105) 1.7604E-01 1.0000E+00
Weighted mode 1.0418(1.0177−1.0664) 9.8191E-04 4.6640E-02
REN
MR Egger 17 1.0957(0.8736−1.3742) 4.4145E-01 1.0000E+00
Weighted median 1.1363(1.0432−1.2377) 3.3883E-03 2.2961E-01
Inverse variance weighted 1.2110(1.0600−1.3835) 4.8340E-03 2.2961E-01
Simple mode 1.1388(0.9906−1.3091) 8.6336E-02 1.0000E+00
Weighted mode 1.1352(1.0180−1.2658) 3.6552E-02 1.0000E+00
RNASE1
MR Egger 34 1.0479(0.9988−1.0995) 6.4995E-02 1.0000E+00
Weighted median 1.0336(0.9889−1.0803) 1.4338E-01 1.0000E+00
Inverse variance weighted 1.0390(1.0064−1.0727) 1.8621E-02 1.0000E+00
Simple mode 1.0743(0.9868−1.1695) 1.0792E-01 1.0000E+00
Weighted mode 1.0306(0.9854−1.0780) 1.9670E-01 1.0000E+00
1.0
1.2
1.4

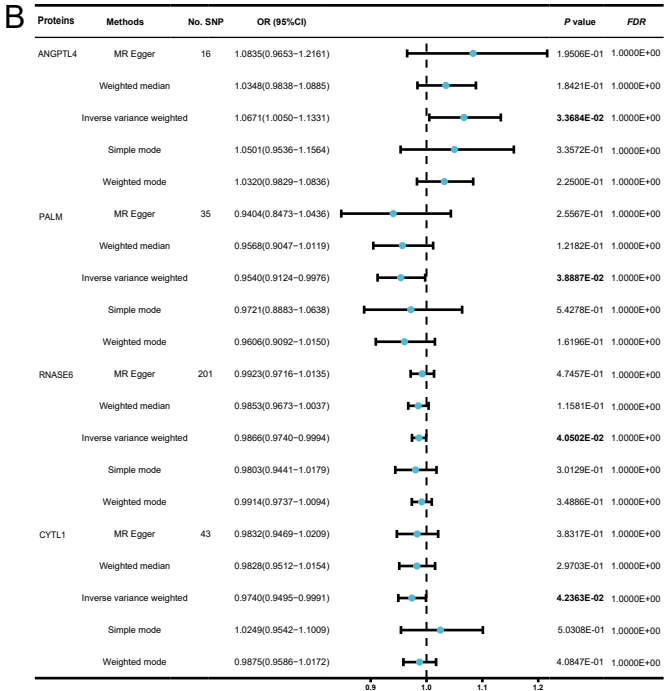
B
Proteins
Methods
No. SNP
OR (95%CI)
P value
FDR
ANGPTL4
MR Egger 16 1.0835(0.9653−1.2161) 1.9506E-01 1.0000E+00
Weighted median 1.0348(0.9838−1.0885) 1.8421E-01 1.0000E+00
Inverse variance weighted 1.0671(1.0050−1.1331) 3.3684E-02 1.0000E+00
Simple mode 1.0501(0.9536−1.1564) 3.3572E-01 1.0000E+00
Weighted mode 1.0320(0.9829−1.0836) 2.2500E-01 1.0000E+00
PALM
MR Egger 35 0.9404(0.8473−1.0436) 2.5567E-01 1.0000E+00
Weighted median 0.9568(0.9047−1.0119) 1.2182E-01 1.0000E+00
Inverse variance weighted 0.9540(0.9124−0.9976) 3.8887E-02 1.0000E+00
Simple mode 0.9721(0.8883−1.0638) 5.4278E-01 1.0000E+00
Weighted mode 0.9606(0.9092−1.0150) 1.6196E-01 1.0000E+00
RNASE6
MR Egger 201 0.9923(0.9716−1.0135) 4.7457E-01 1.0000E+00
Weighted median 0.9853(0.9673−1.0037) 1.1581E-01 1.0000E+00
Inverse variance weighted 0.9866(0.9740−0.9994) 4.0502E-02 1.0000E+00
Simple mode 0.9803(0.9441−1.0179) 3.0129E-01 1.0000E+00
Weighted mode 0.9914(0.9737−1.0094) 3.4886E-01 1.0000E+00
CYTL1
MR Egger 43 0.9832(0.9469−1.0209) 3.8317E-01 1.0000E+00
Weighted median 0.9828(0.9512−1.0154) 2.9703E-01 1.0000E+00
Inverse variance weighted 0.9740(0.9495−0.9991) 4.2363E-02 1.0000E+00
Simple mode 1.0249(0.9542−1.1009) 5.0308E-01 1.0000E+00
Weighted mode 0.9875(0.9586−1.0172) 4.0847E-01 1.0000E+00
0.9
1.0
1.1
1.2