Supplementary material.

Figure 1.

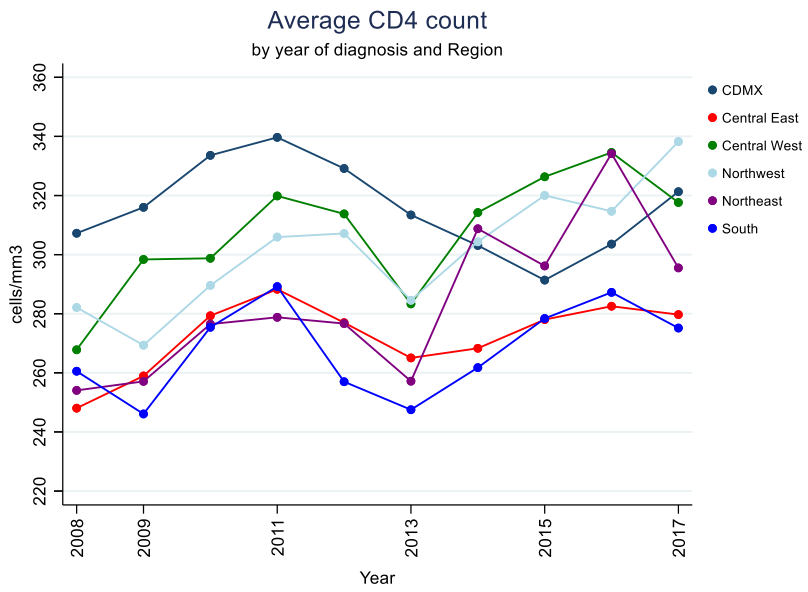


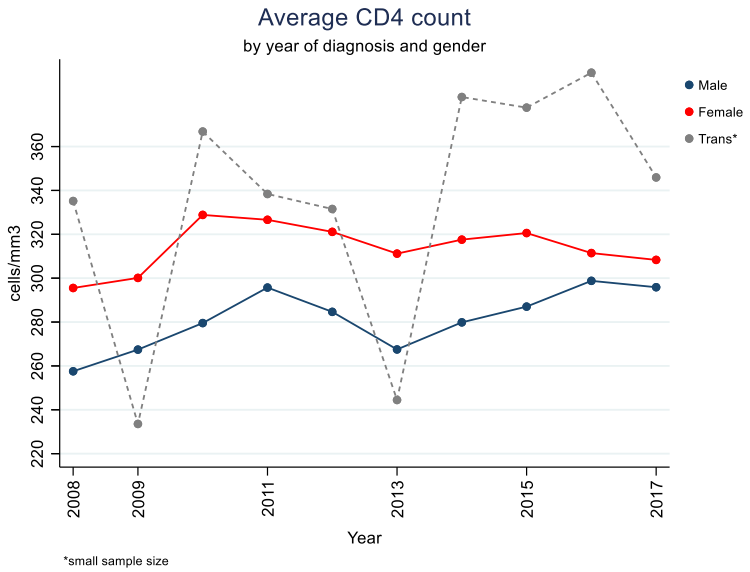

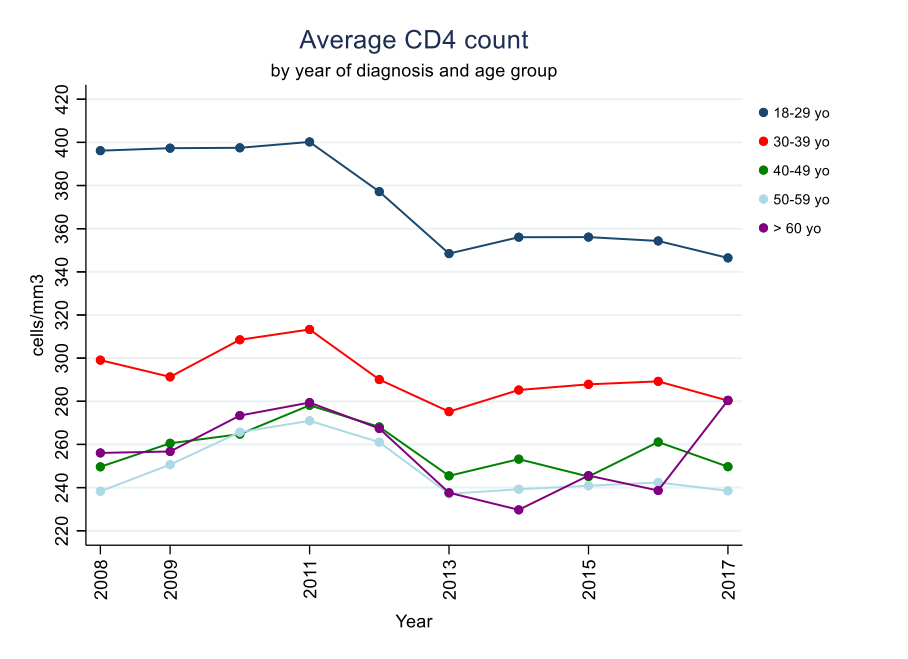
Average CD4 count
by year of diagnosis and age group
cells/mm3
420
400
380
360
340
320
300
280
260
240
220
2008
2009
2011
2013
2015
2017
Year
18-29 yo
30-39 yo
40-49 yo
50-59 yo
> 60 yo

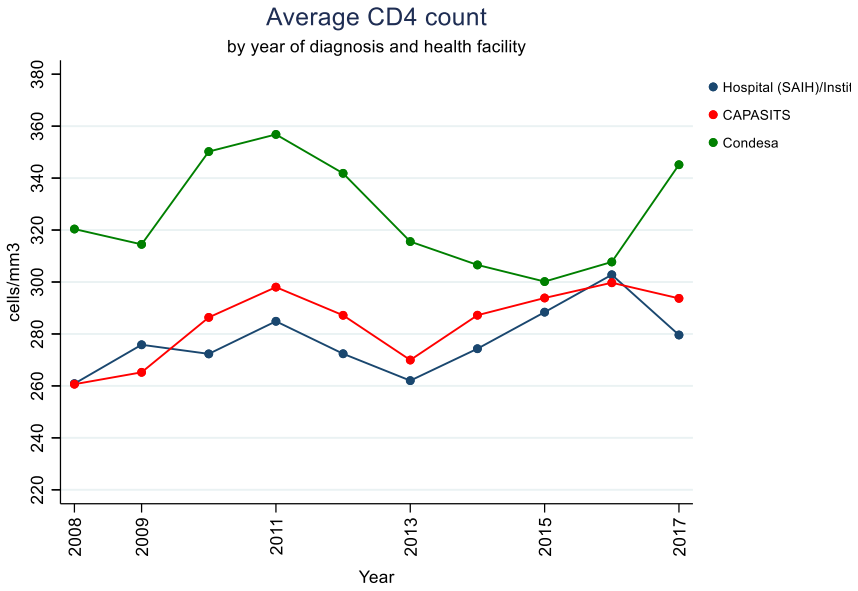
Average CD4 count
by year of diagnosis and health facility
cells/mm3
380
360
340
320
300
280
260
240
220
2008
2009
2011
2013
2015
2017
Year
Hospital (SAIH)/Instil
CAPASITS
Condesa

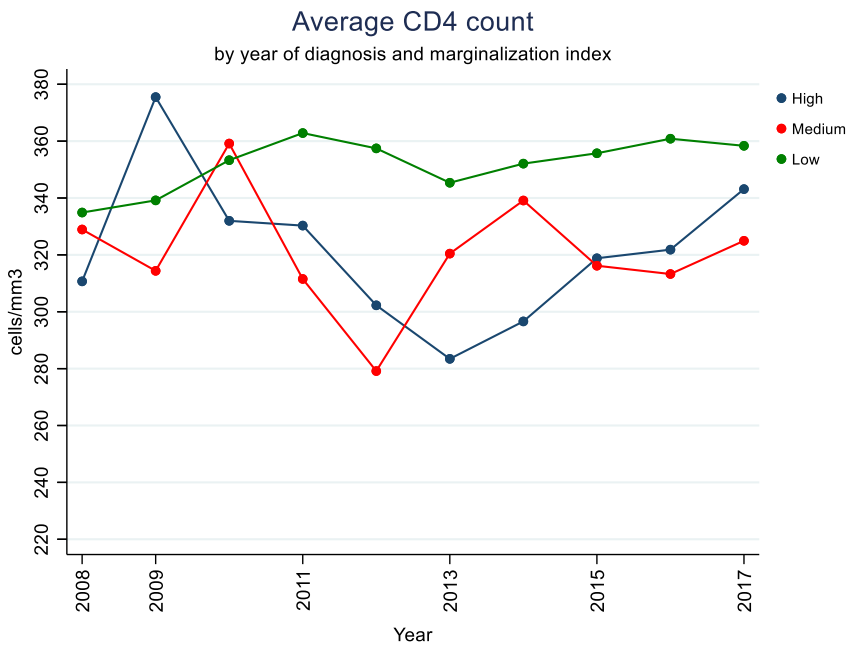
Average CD4 count
by year of diagnosis and marginalization index
cells/mm3
380
360
340
320
300
280
260
240
220
2008
2009
2011
2013
2015
2017
Year
High
Medium
Low