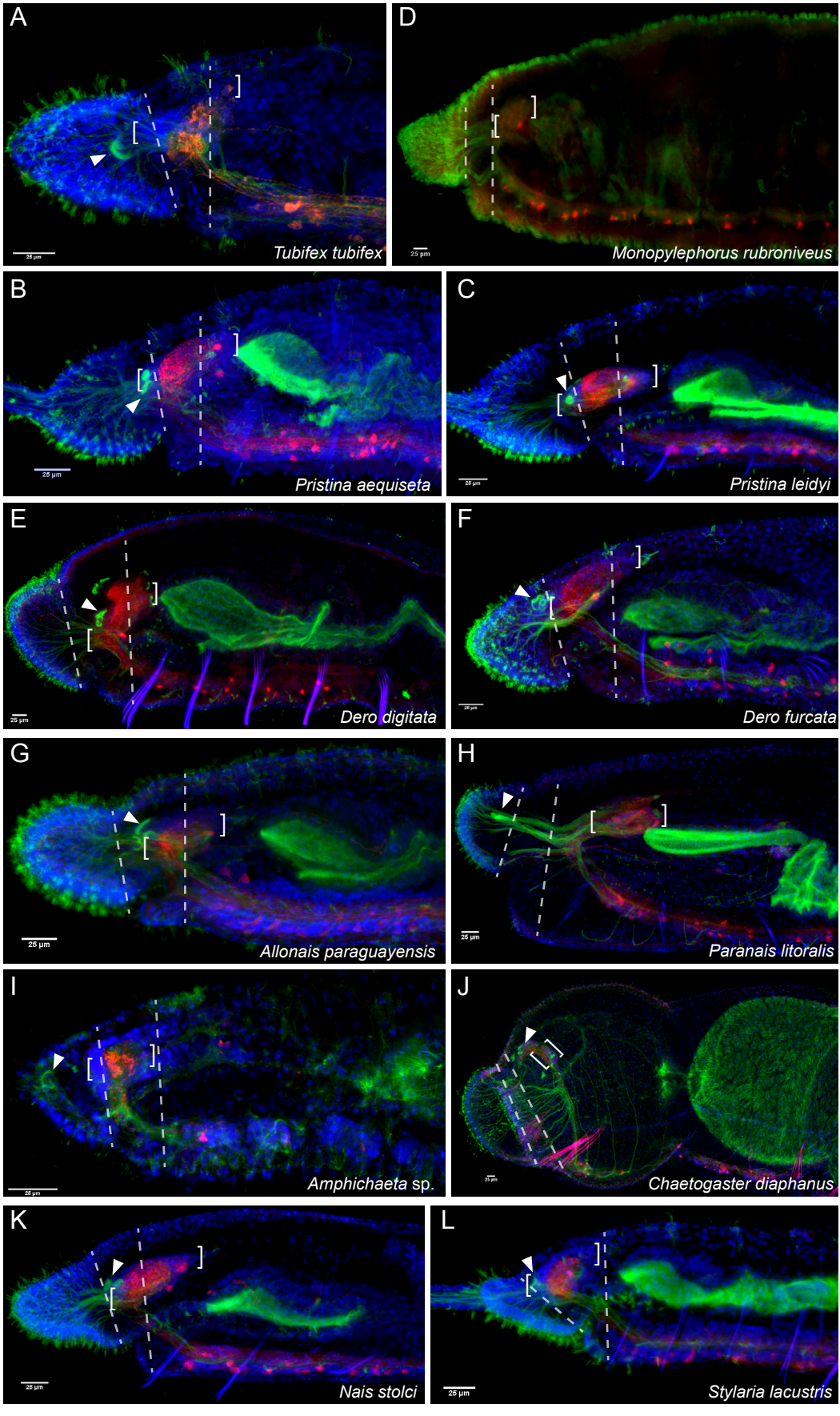
A
Tubifex tubifex
D
Monopylephorus rubroniveus
B
Pristina aequiseta
C
Pristina leidyi
E
Dero digitata
F
Dero furcata
G
Allonais paraguayensis
H
Paranais litoralis
I
Amphichaeta sp.
J
Chaetogaster diaphanus
K
Nais stolci
L
Stylaria lacustris