A

kaolin-injected, non-hydrocephalic

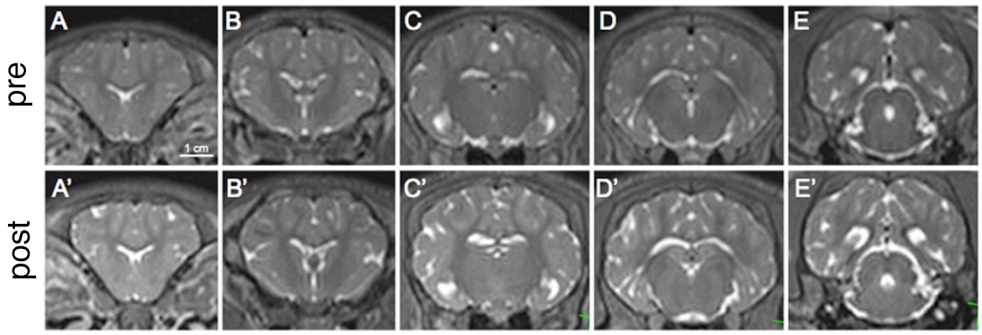

B
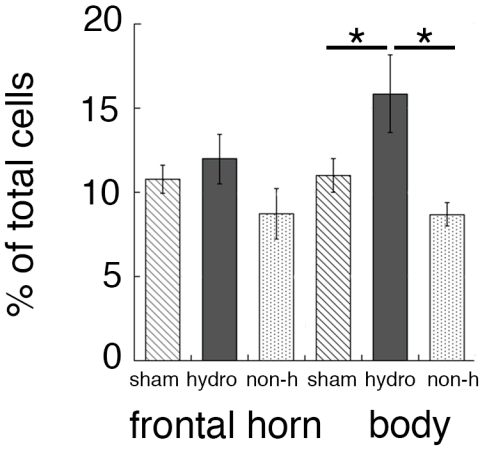
iba1+ cells