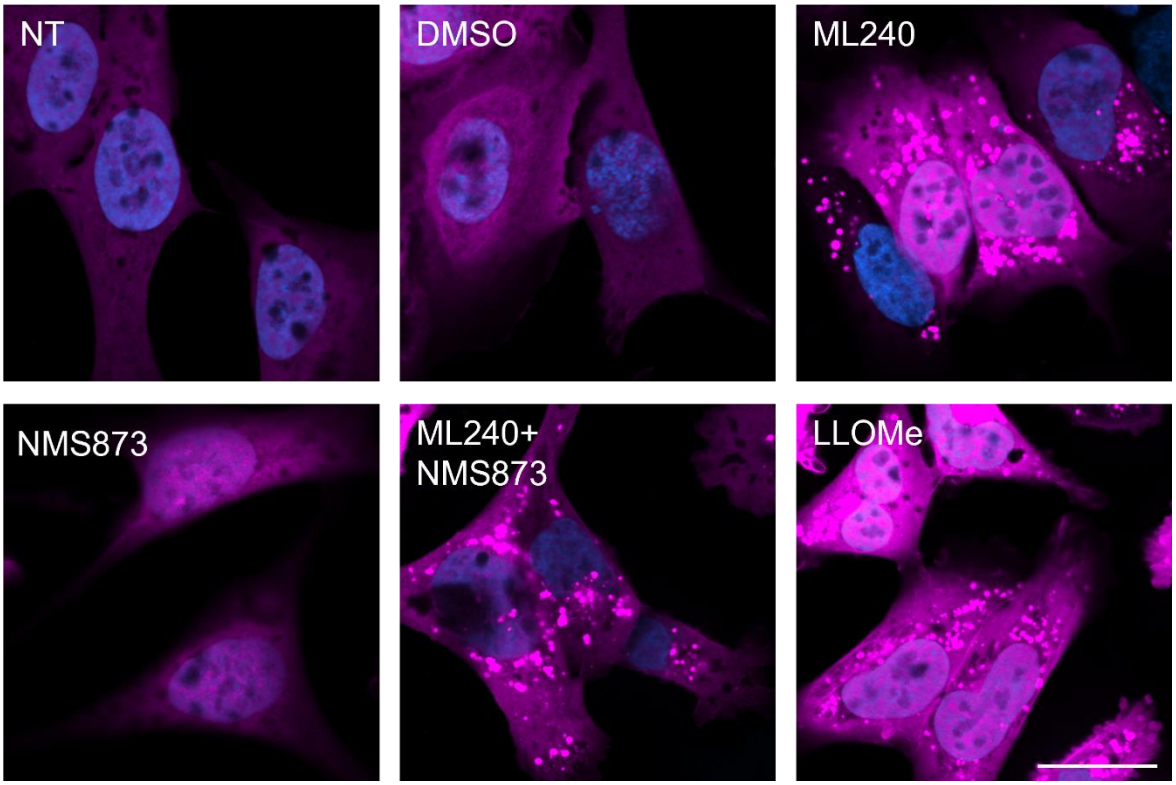**A**