Figure S1

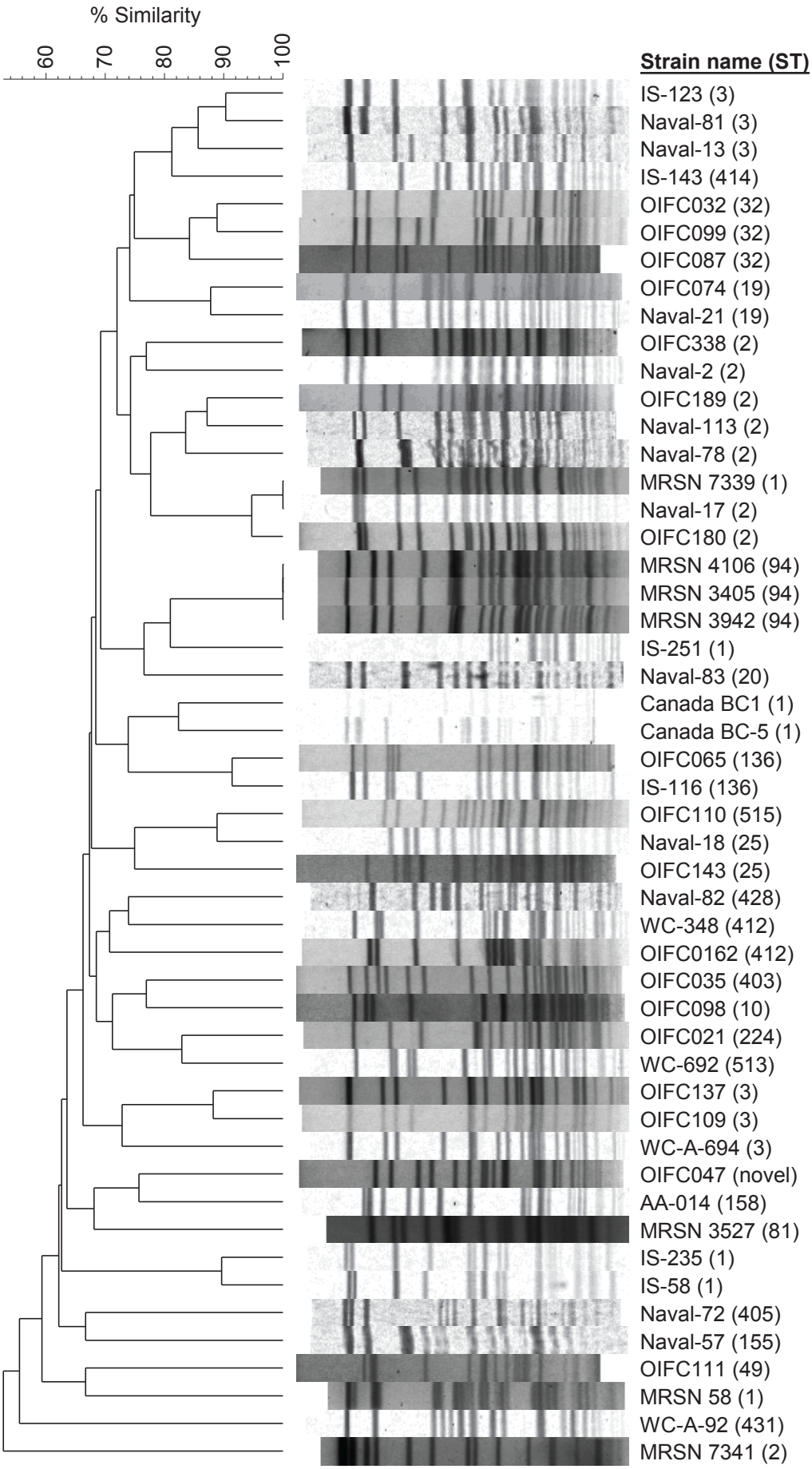
% Similarity
60
70
80
90
100
Strain name (ST)
IS-123 (3)
Naval-81 (3)
Naval-13 (3)
IS-143 (414)
OIFC032 (32)
OIFC099 (32)
OIFC087 (32)
OIFC074 (19)
Naval-21 (19)
OIFC338 (2)
Naval-2 (2)
OIFC189 (2)
Naval-113 (2)
Naval-78 (2)
MRSN 7339 (1)
Naval-17 (2)
OIFC180 (2)
MRSN 4106 (94)
MRSN 3405 (94)
MRSN 3942 (94)
IS-251 (1)
Naval-83 (20)
Canada BC1 (1)
Canada BC-5 (1)
OIFC065 (136)
IS-116 (136)
OIFC110 (515)
Naval-18 (25)
OIFC143 (25)
Naval-82 (428)
WC-348 (412)
OIFC0162 (412)
OIFC035 (403)
OIFC098 (10)
OIFC021 (224)
WC-692 (513)
OIFC137 (3)
OIFC109 (3)
WC-A-694 (3)
OIFC047 (novel)
AA-014 (158)
MRSN 3527 (81)
IS-235 (1)
IS-58 (1)
Naval-72 (405)
Naval-57 (155)
OIFC111 (49)
MRSN 58 (1)
WC-A-92 (431)
MRSN 7341 (2)