FIG1 a

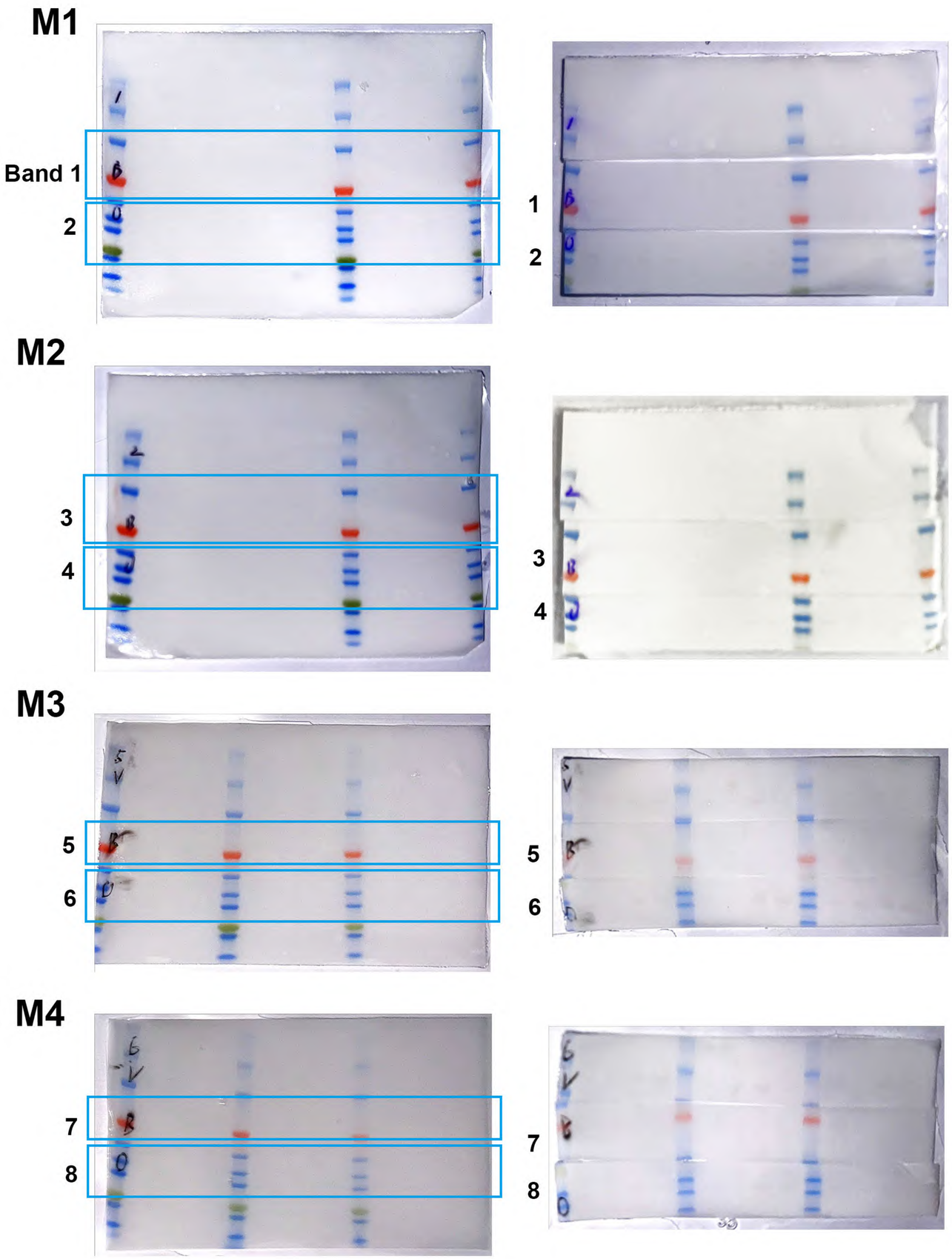

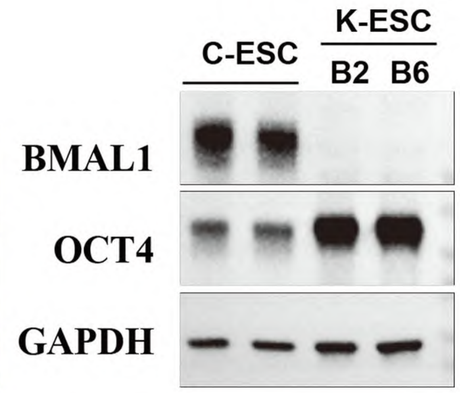

	Membrane	Band	Replicate	Lanes	Stripping ? (T/F)
BMAL1	1	1	2	6-9	
OCT4	1	2	2	6-9	
GAPDH	1	2	2	6-9	T

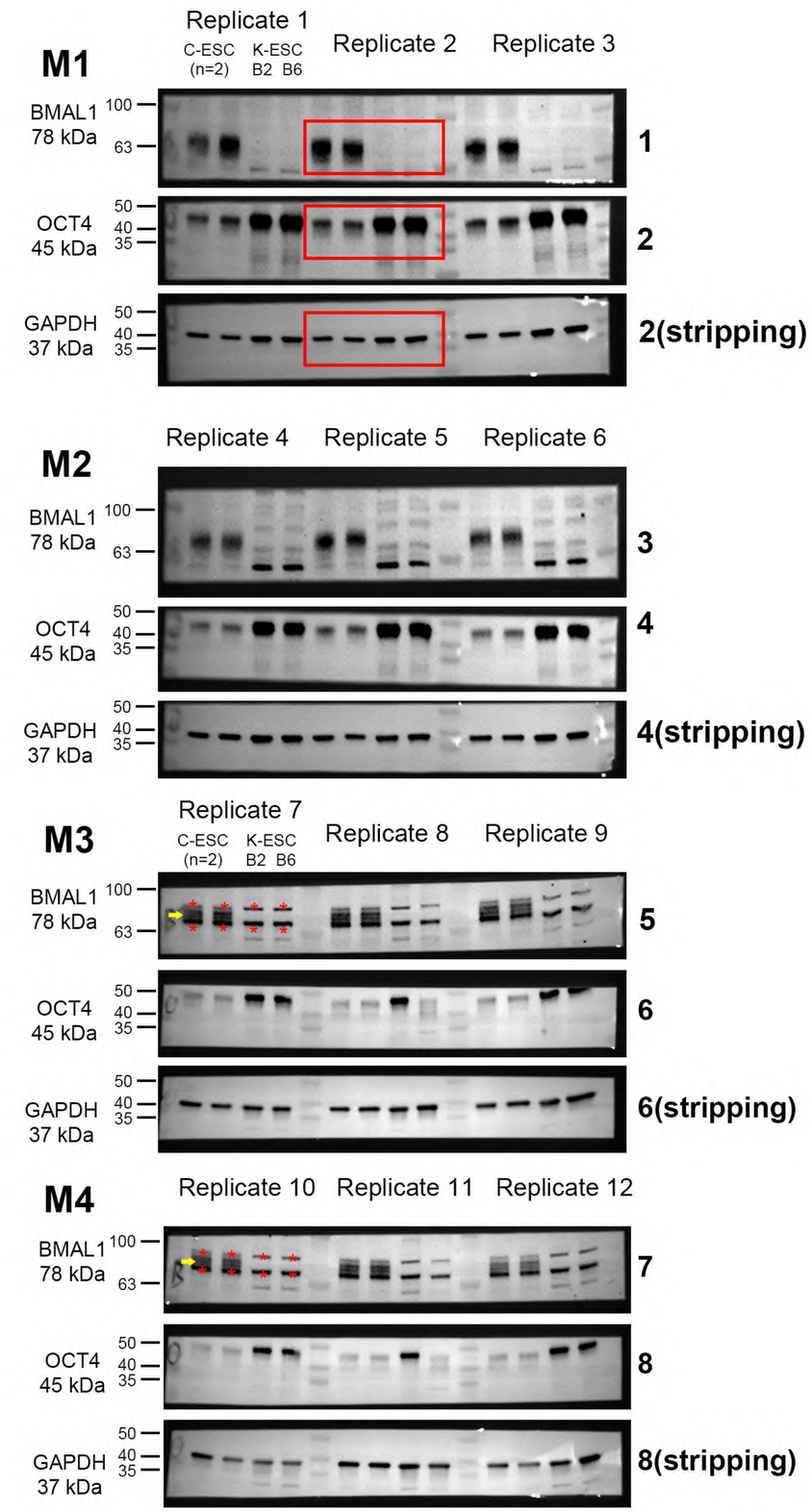

The specific BMAL1 band is indicated by yellow arrows with 78kDa, and non-specific bands are marked with red asterisks (M3 & M4).

FIG5 b

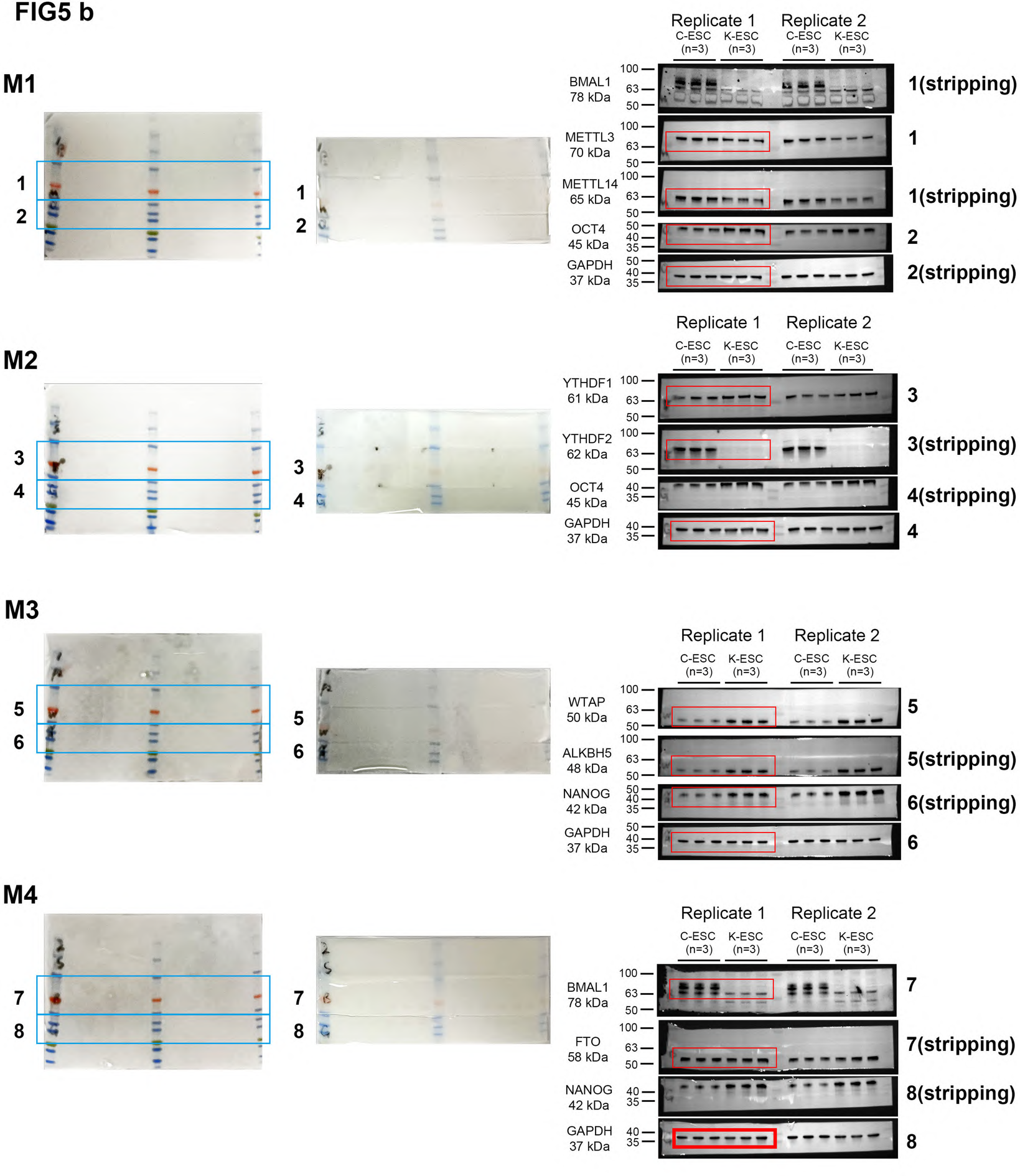

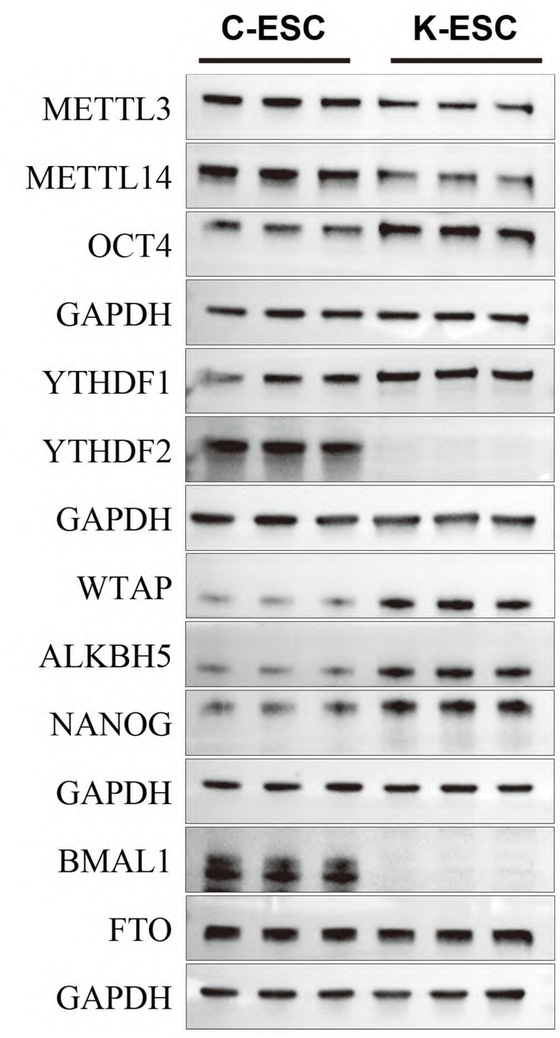

	Membrane	Band	Replicate	Lanes	Stripping ? (T/F)
METTL3	1	1	1	2-7	
METTL14	1	1	1	2-7	T
OCT4	1	2	1	2-7	
GAPDH	1	2	1	2-7	T
YTHDF1	2	3	1	2-7	
YTHDF2	2	3	1	2-7	T
GAPDH	2	4	1	2-7	
WTAP	3	5	1	2-7	
ALKBH5	3	5	1	2-7	T
NANOG	3	6	1	2-7	T
GAPDH	3	6	1	2-7	
BMAL1	4	7	1	2-7	
FTO	4	7	1	2-7	T
GAPDH	4	8	1	2-7	

FIG6 c

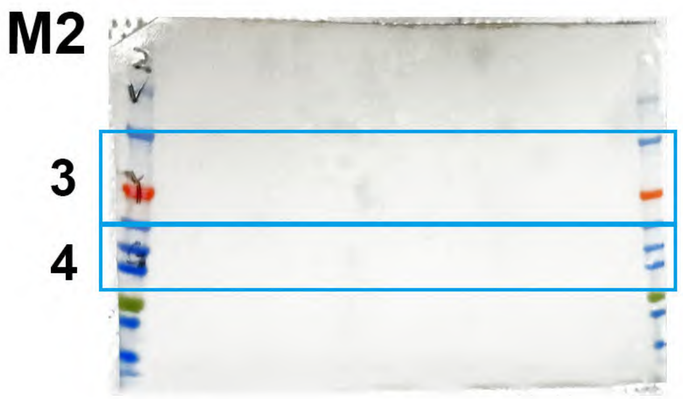

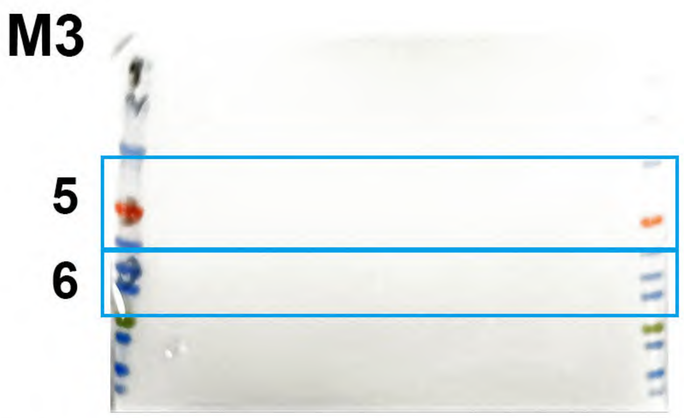

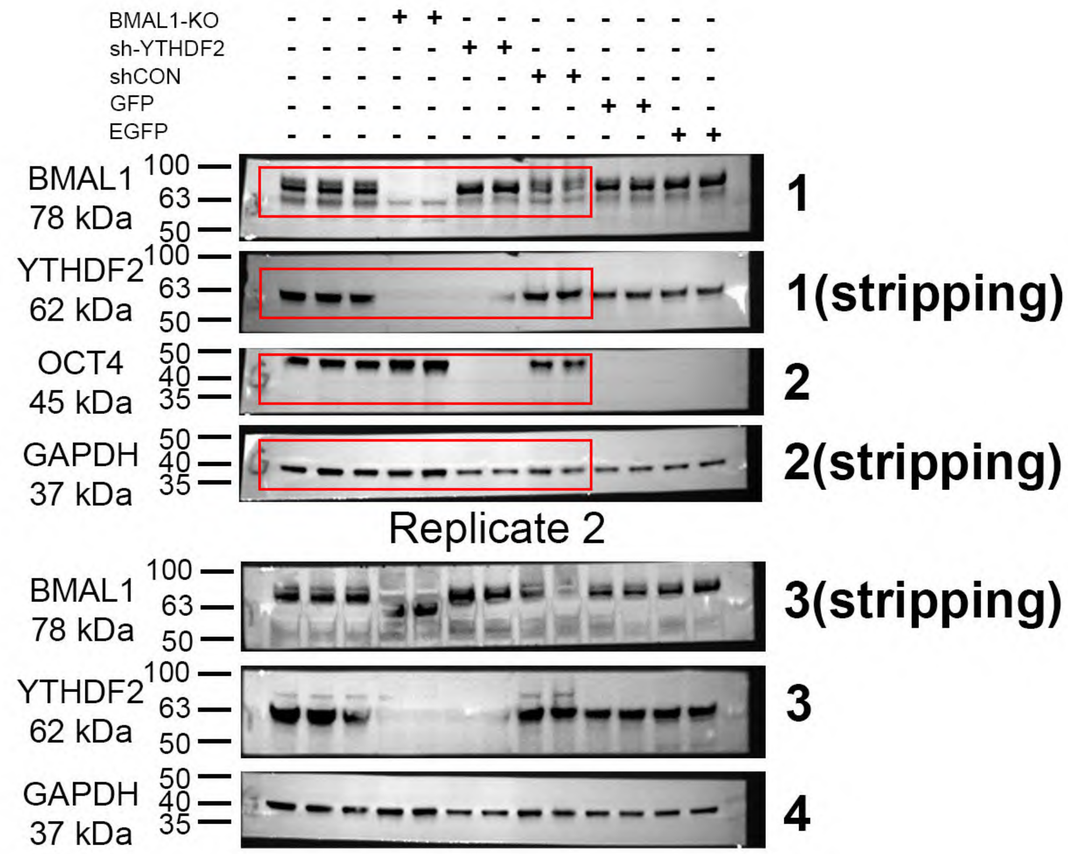

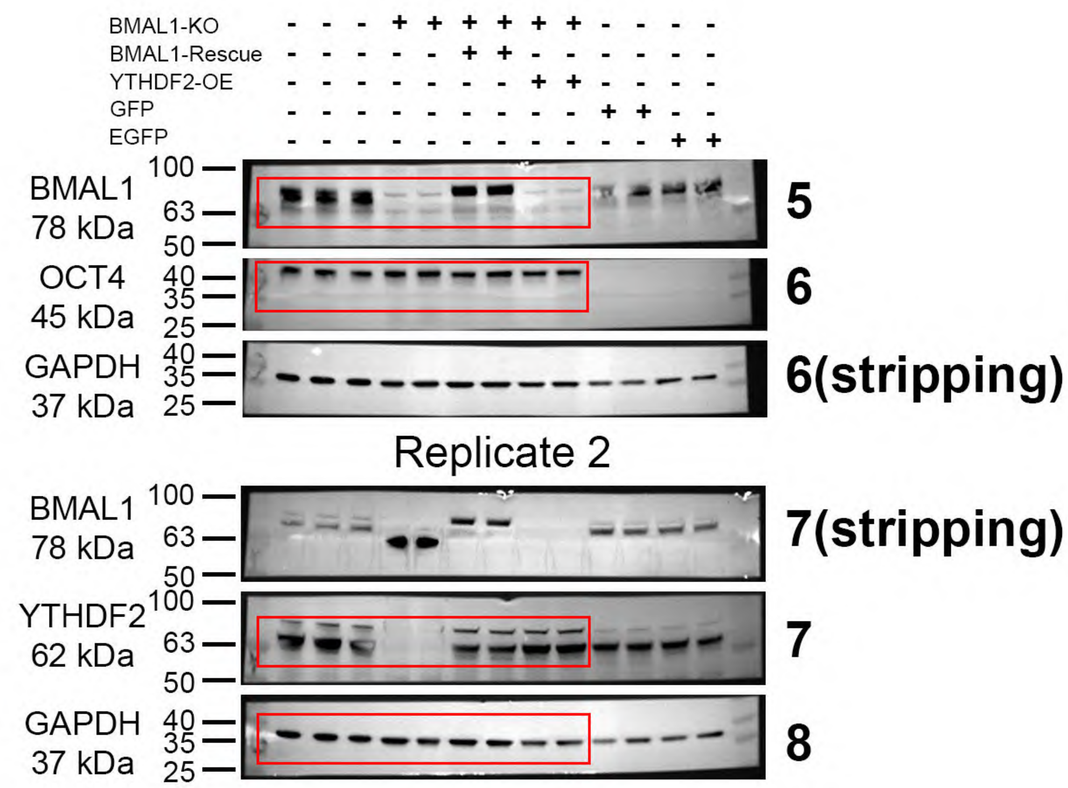

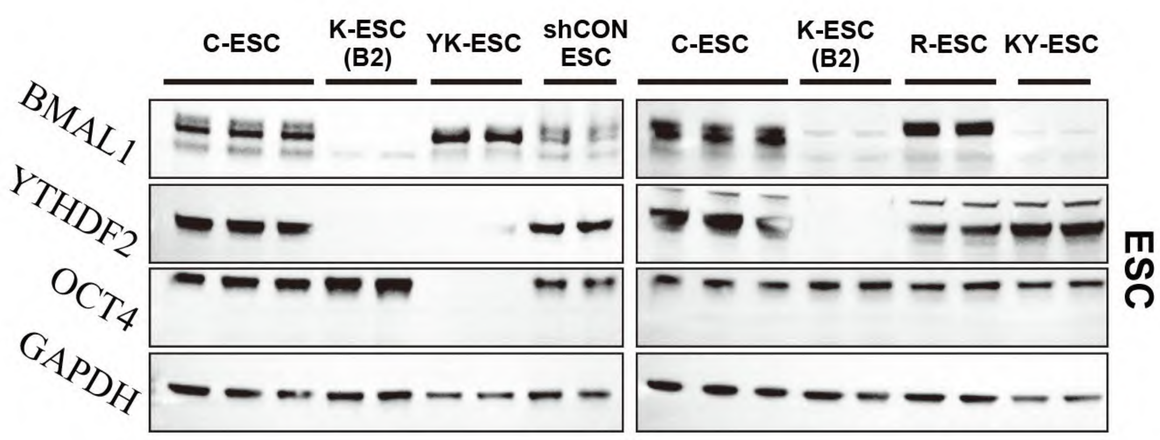

L	Membrane	Band	Replicate	Lanes	Stripping ? (T/F)
BMAL1	1	1	1	2-10	
YTHDF2	1	1	1	2-10	T
OCT4	1	2	1	2-10	
GAPDH	1	2	1	2-10	T
R					
BMAL1	3	5	1	2-10	
YTHDF2	4	7	2	2-10	
OCT4	3	6	3	2-10	
GAPDH	4	8	2	2-10	T

FIG6 c

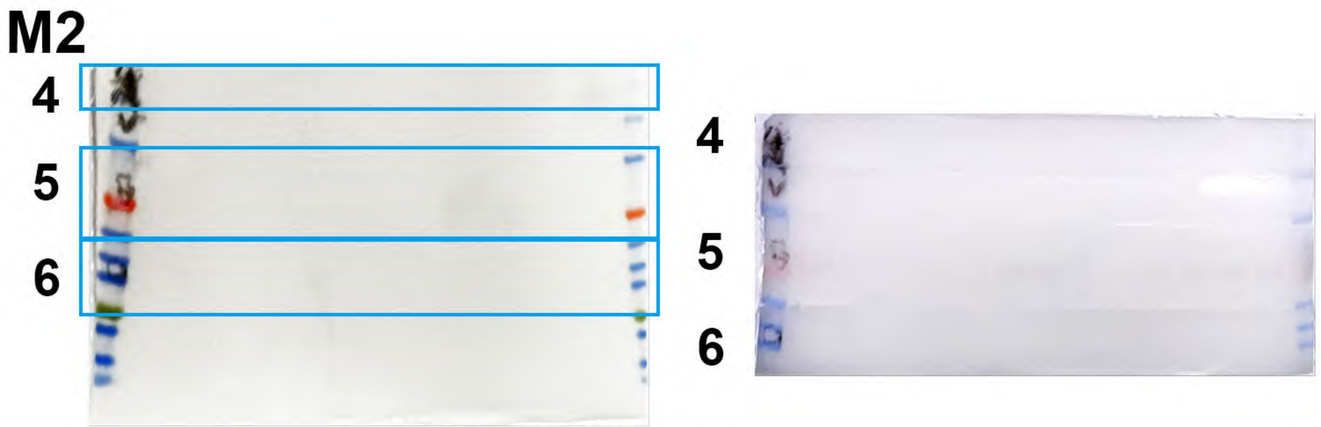

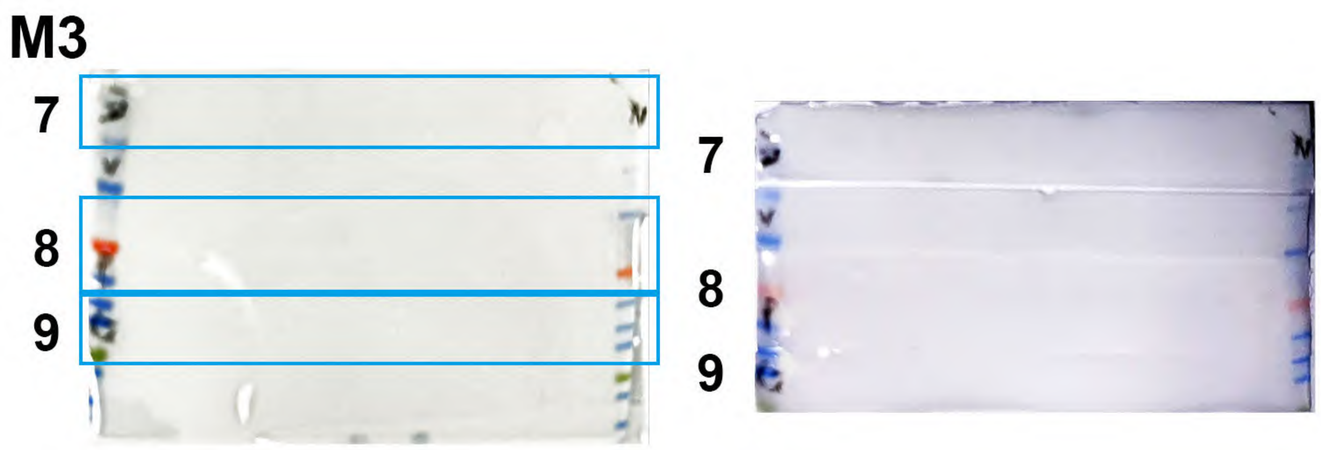

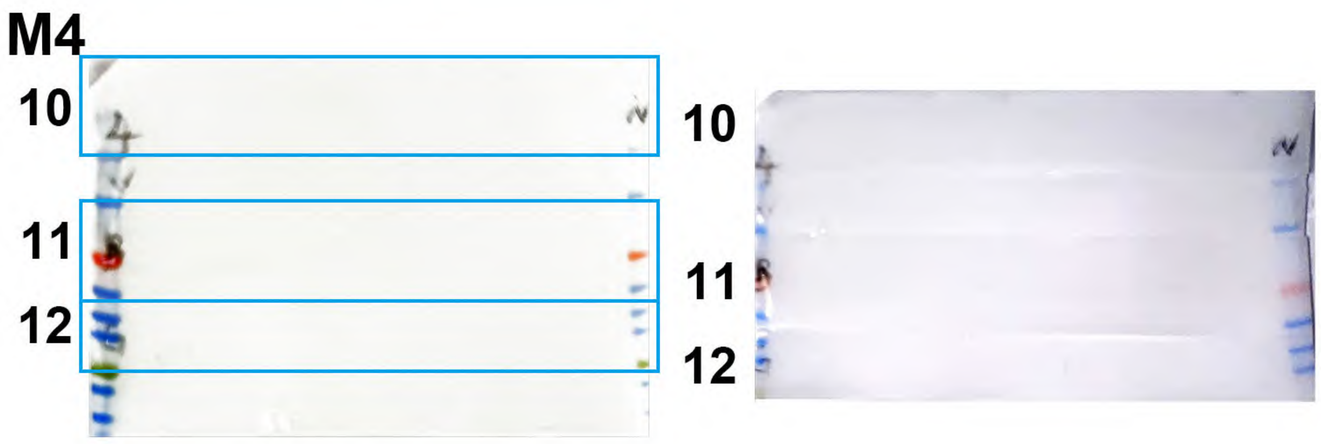

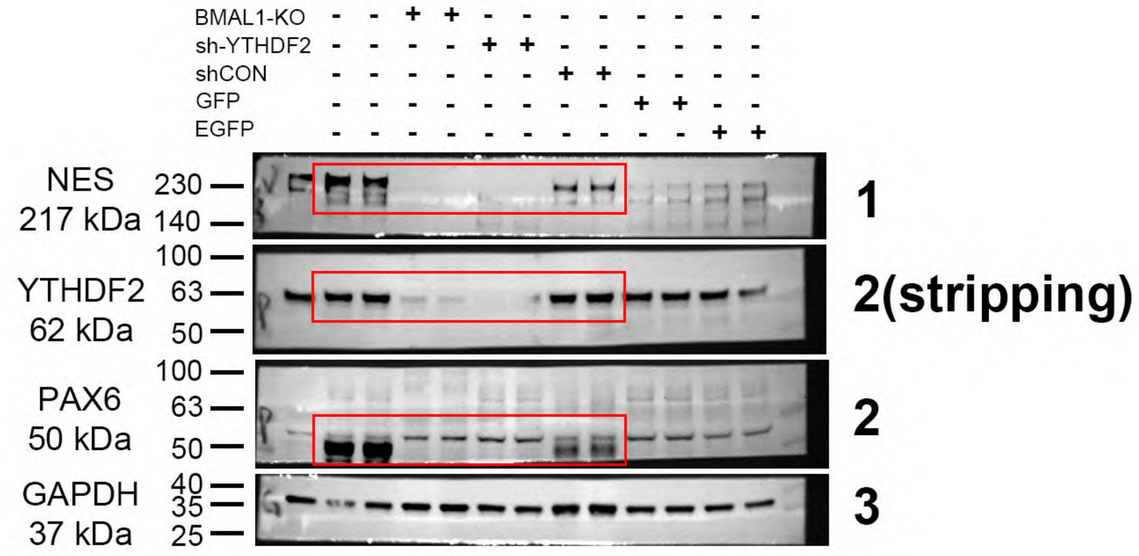

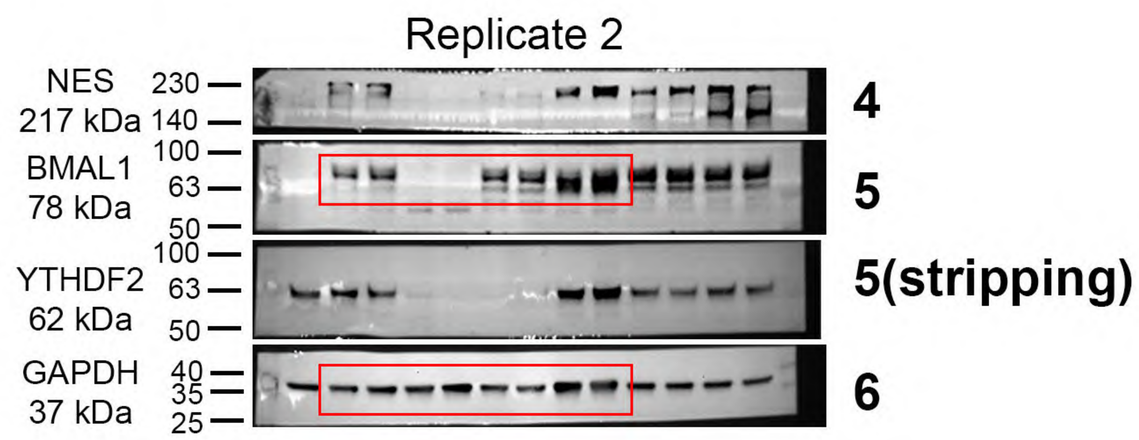

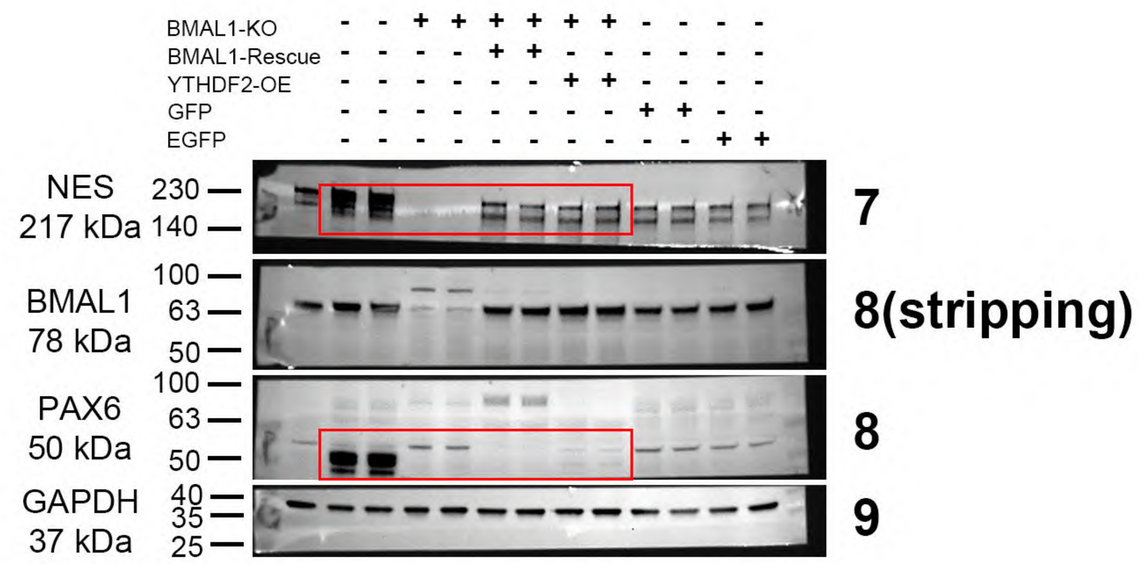

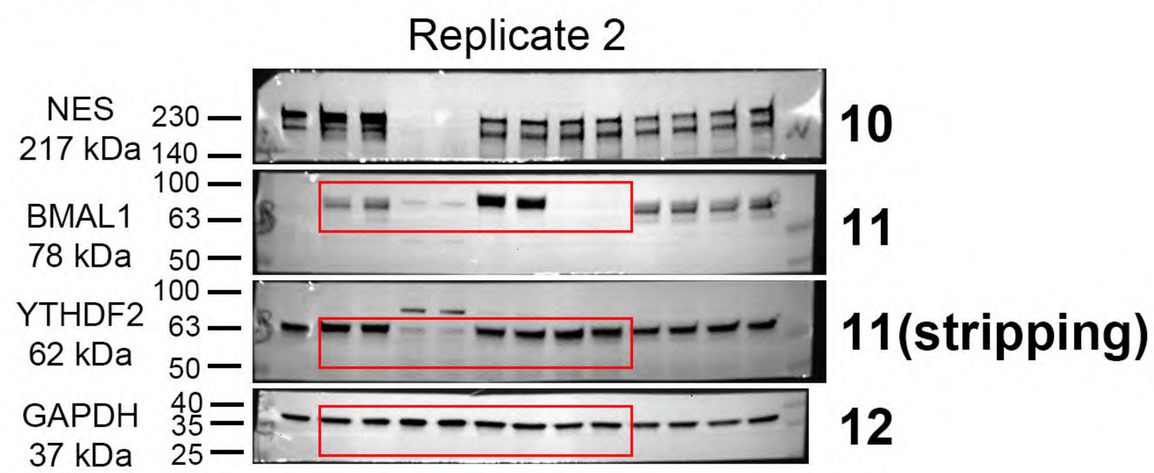

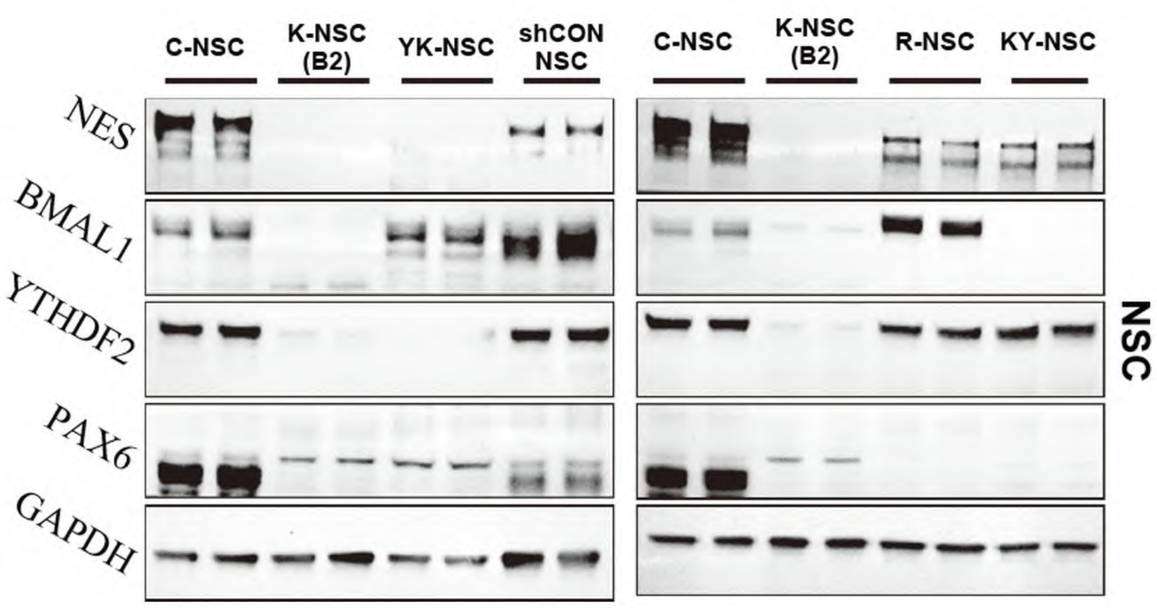

L	Membrane	Band	Replicate	Lanes	Stripping ? (T/F)
NES	1	1	1	3-10	
BMAL1	2	5	2	3-10	
YTHDF2	1	2	1	3-10	T
PAX6	1	2	1	3-10	
GAPDH	2	3	2	3-10	T
R					
NES	3	7	1	3-10	
BMAL1	4	11	2	3-10	
YTHDF2	4	11	2	3-10	T
PAX6	3	8	1	3-10	
GAPDH	4	12	2	3-10	T

FIG7 a

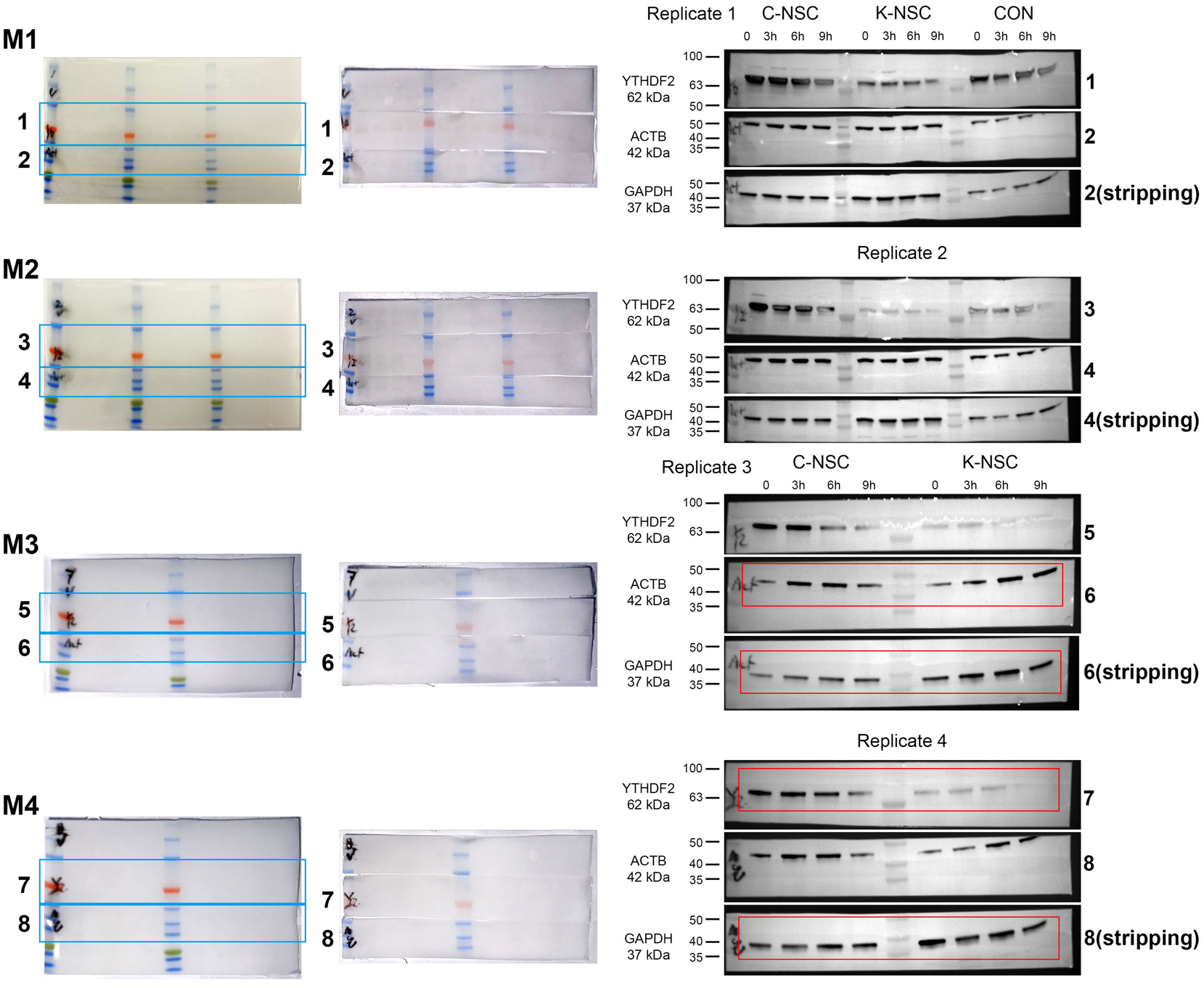

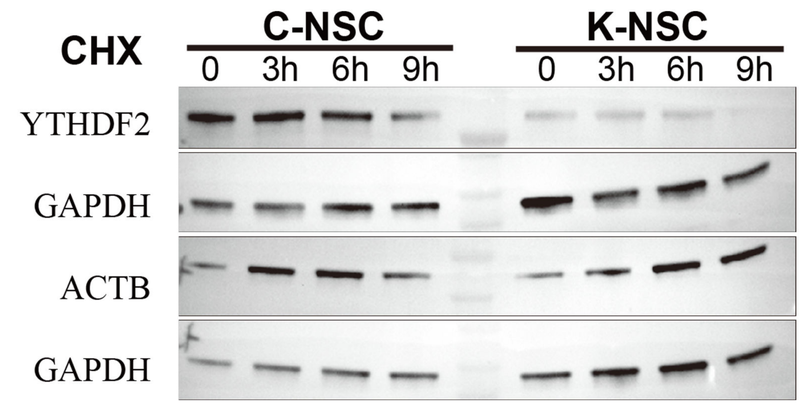

	Membrane	Band	Replicate	Lanes	Stripping ? (T/F)
YTHDF2	4	7	4	2-10	
GAPDH	4	8	4	2-10	T
ACTB	3	6	3	2-10	
GAPDH	3	6	3	2-10	T

S FIG S4c

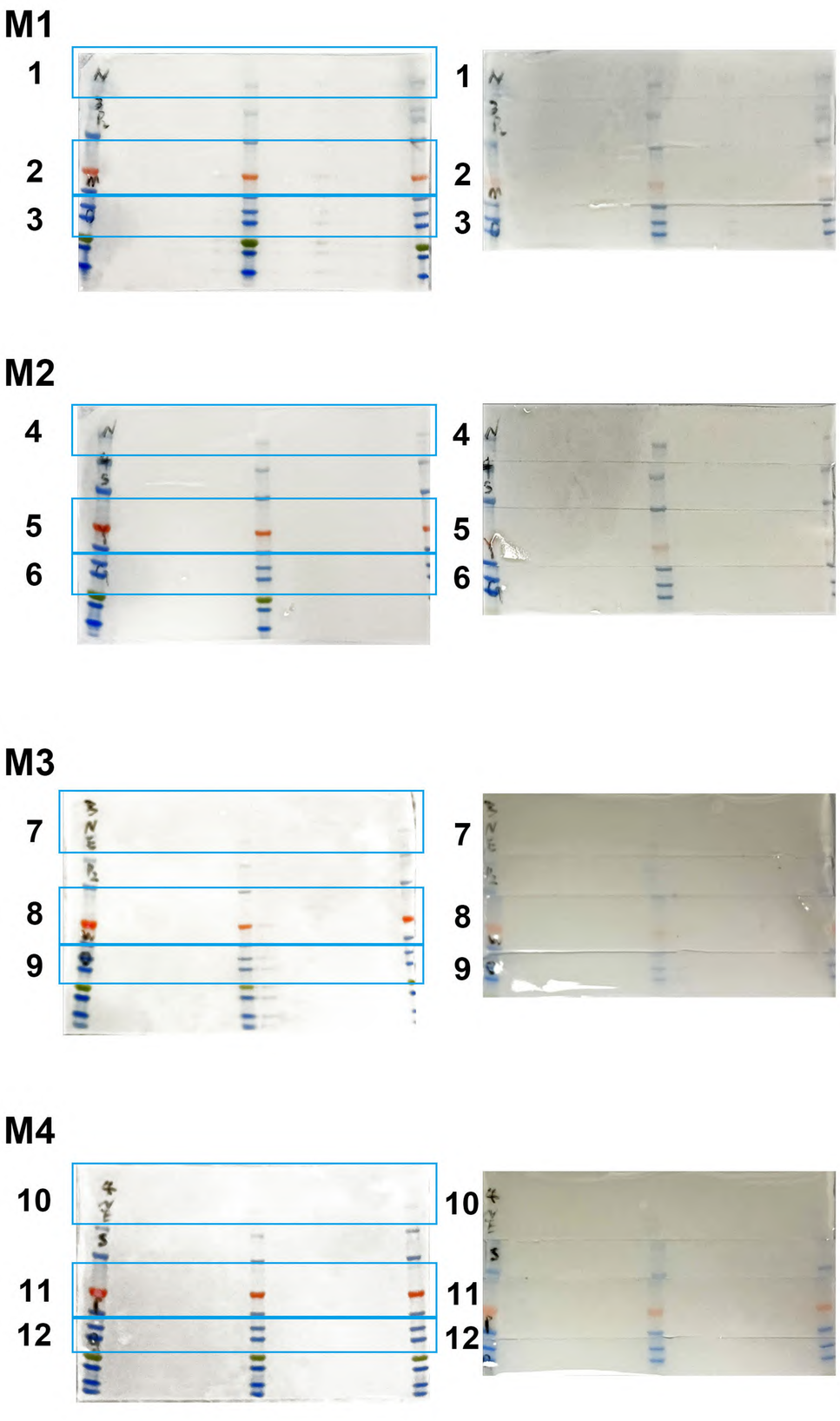

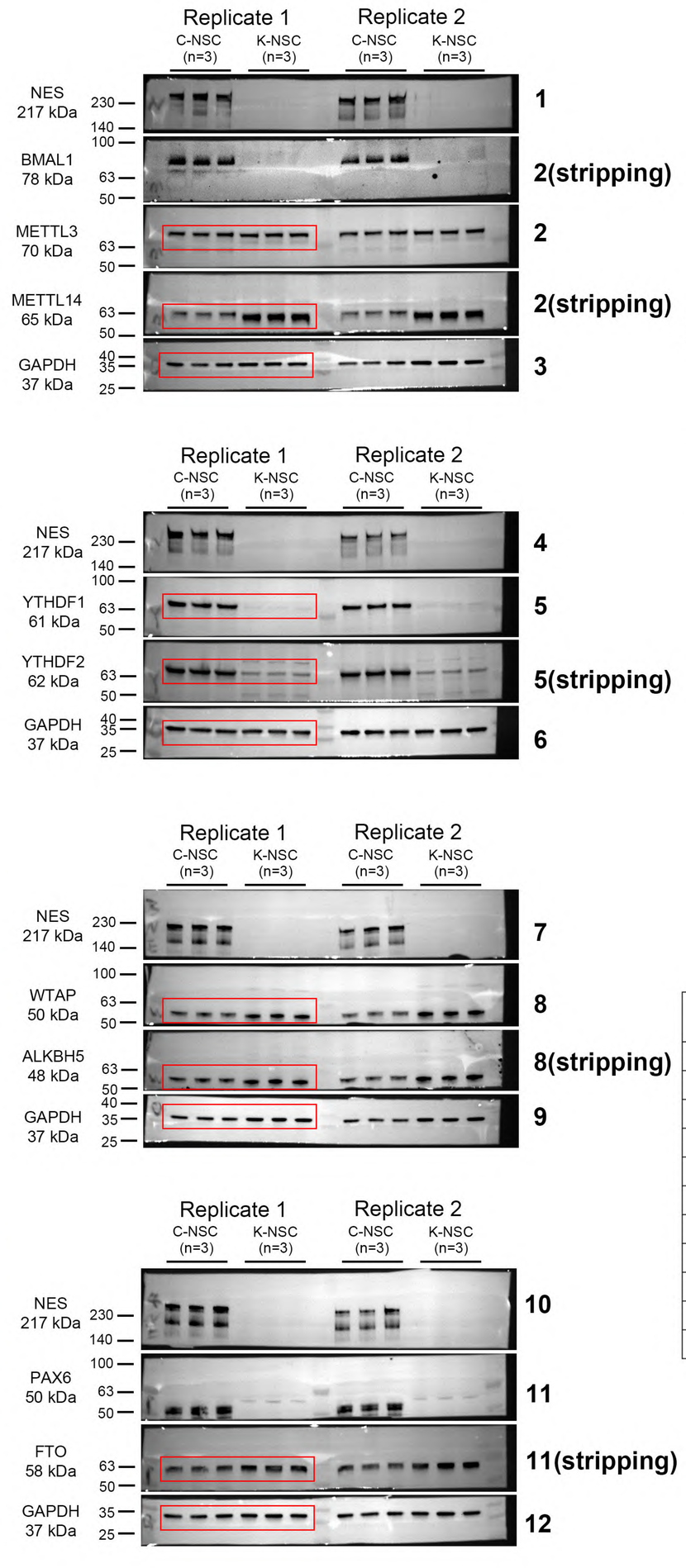

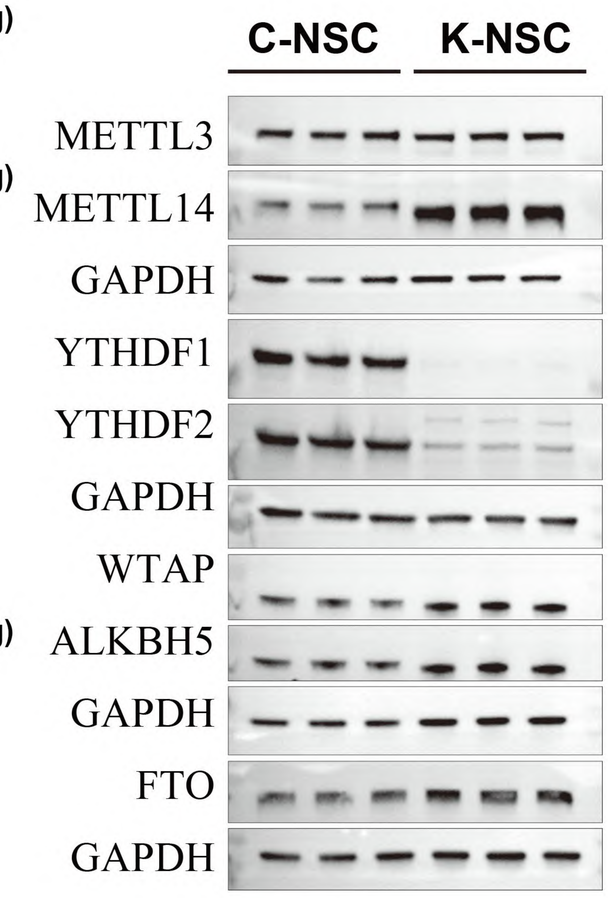

	Membrane	Band	Replicate	Lanes	Stripping ? (T/F)
METTL3	1	2	1	2-7	
METTL14	1	2	1	2-7	T
GAPDH	1	3	1	2-7	
YTHDF1	2	5	1	2-7	
YTHDF2	2	5	1	2-7	T
GAPDH	2	6	1	2-7	
WTAP	3	8	1	2-7	
ALKBH5	3	8	1	2-7	T
GAPDH	3	9	1	2-7	
FTO	4	11	1	2-7	T
GAPDH	4	12	1	2-7	