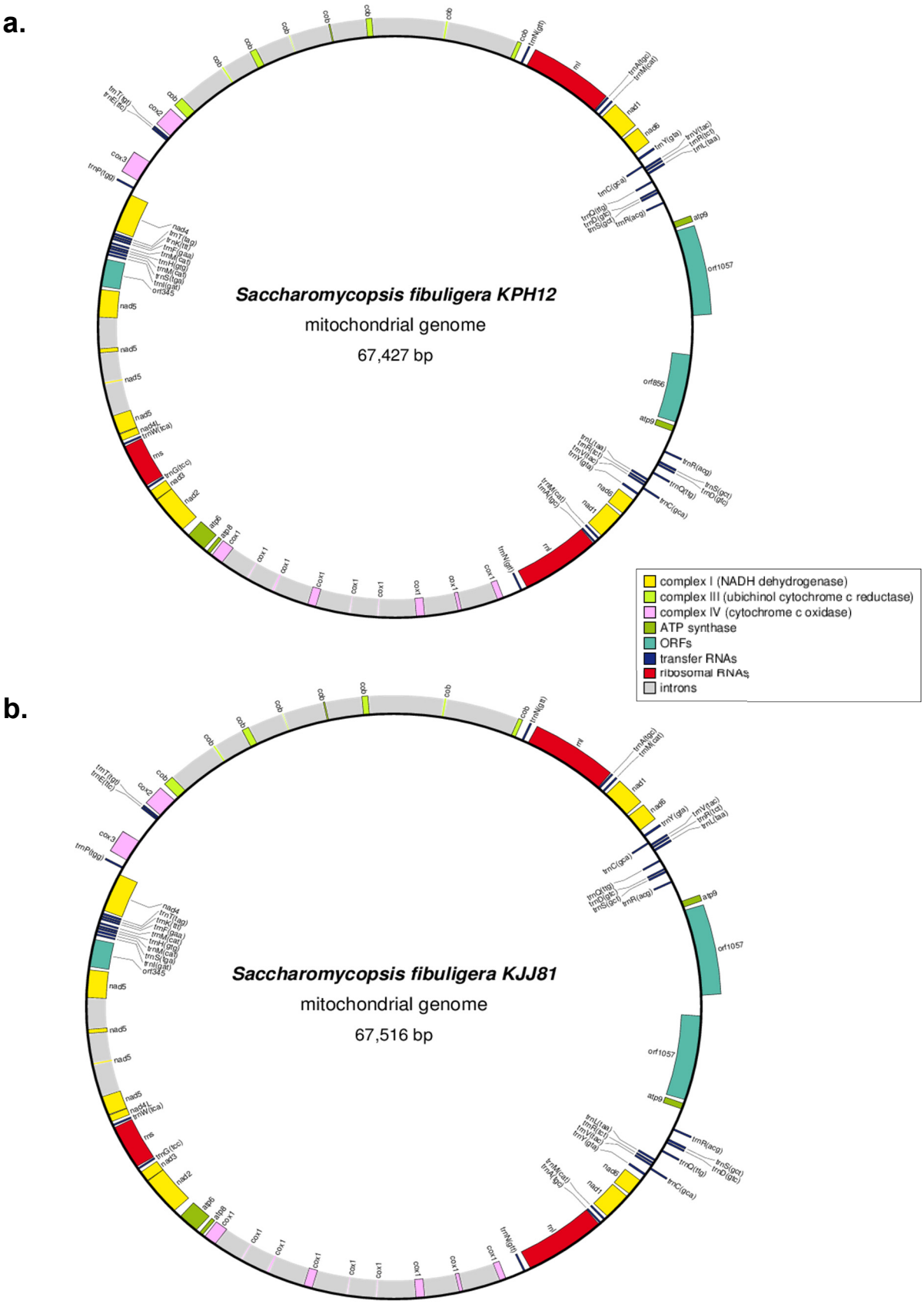

Figure S5. Mitochondrial genomes of *S. fibuligera* KPH12 **(a)** and KJJ81 **(b)**. The assembled sequences were analyzed using the MFannot program. The annotated genes are listed in Additional file 1: Table S6.