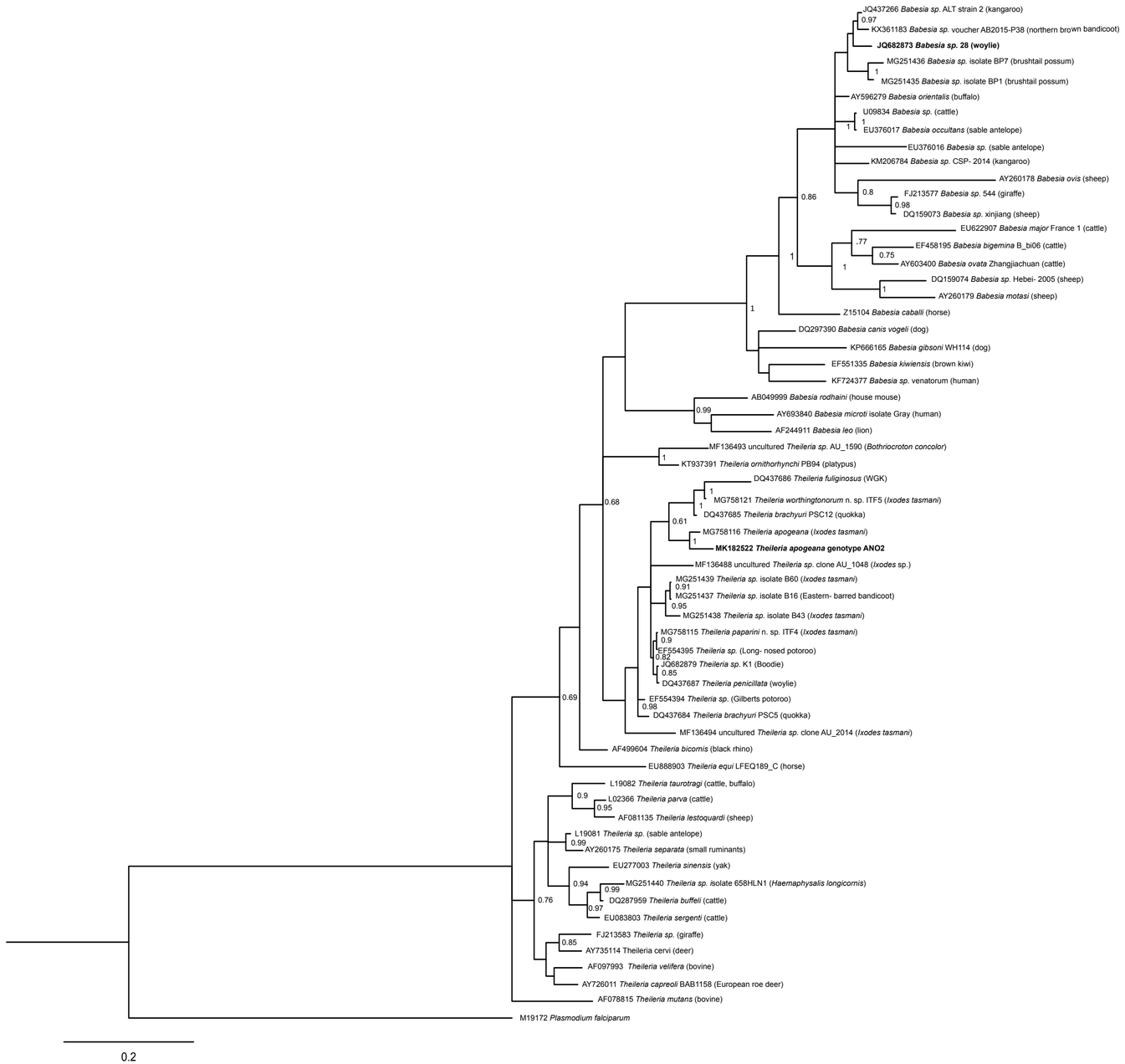
JQ437266 Babesia sp. ALT strain 2 (kangaroo)
0.97
KX361183 Babesia sp. voucher AB2015-P38 (northern brown bandicoot)
JQ682873 Babesia sp. 28 (woylie)
MG251436 Babesia sp. isolate BP7 (brushtail possum)
1
MG251435 Babesia sp. isolate BP1 (brushtail possum)
AY596279 Babesia orientalis (buffalo)
U09834 Babesia sp. (cattle)
1
1
EU376017 Babesia occultans (sable antelope)
EU376016 Babesia sp. (sable antelope)
KM206784 Babesia sp. CSP- 2014 (kangaroo)
AY260178 Babesia ovis (sheep)
0.8
FJ213577 Babesia sp. 544 (giraffe)
0.98
DQ159073 Babesia sp. xinjiang (sheep)
0.86
EU622907 Babesia major France 1 (cattle)
.77
EF458195 Babesia bigemina B_bi06 (cattle)
0.75
AY603400 Babesia ovata Zhangjiachuan (cattle)
1
1
DQ159074 Babesia sp. Hebei- 2005 (sheep)
1
AY260179 Babesia motasi (sheep)
1
Z15104 Babesia caballi (horse)
DQ297390 Babesia canis vogeli (dog)
KP666165 Babesia gibsoni WH114 (dog)
EF551335 Babesia kiwiensis (brown kiwi)
KF724377 Babesia sp. venatorum (human)
AB049999 Babesia rodhaini (house mouse)
0.99
AY693840 Babesia microti isolate Gray (human)
AF244911 Babesia leo (lion)
MF136493 uncultured Theileria sp. AU_1590 (Bothriocroton concolor)
1
KT937391 Theileria ornithorhynchi PB94 (platypus)
DQ437686 Theileria fuliginosus (WGK)
1
MG758121 Theileria worthingtonorum n. sp. ITF5 (Ixodes tasmani)
1
DQ437685 Theileria brachyuri PSC12 (quokka)
0.68
0.61
MG758116 Theileria apogeana (Ixodes tasmani)
1
MK182522 Theileria apogeana genotype ANO2
MF136488 uncultured Theileria sp. clone AU_1048 (Ixodes sp.)
MG251439 Theileria sp. isolate B60 (Ixodes tasmani)
0.91
MG251437 Theileria sp. isolate B16 (Eastern- barred bandicoot)
0.95
MG251438 Theileria sp. isolate B43 (Ixodes tasmani)
MG758115 Theileria paparini n. sp. ITF4 (Ixodes tasmani)
0.9
EF554395 Theileria sp. (Long- nosed potoroo)
0.82
JQ682879 Theileria sp. K1 (Boodie)
0.85
DQ437687 Theileria penicillata (woylie)
0.69
EF554394 Theileria sp. (Gilberts potoroo)
0.98
DQ437684 Theileria brachyuri PSC5 (quokka)
MF136494 uncultured Theileria sp. clone AU_2014 (Ixodes tasmani)
AF499604 Theileria bicornis (black rhino)
EU888903 Theileria equi LFEQ189_C (horse)
L19082 Theileria taurotragi (cattle, buffalo)
0.9
L02366 Theileria parva (cattle)
0.95
AF081135 Theileria lestoquardi (sheep)
L19081 Theileria sp. (sable antelope)
0.99
AY260175 Theileria separata (small ruminants)
EU277003 Theileria sinensis (yak)
0.94
MG251440 Theileria sp. isolate 658HLN1 (Haemaphysalis longicornis)
0.99
DQ287959 Theileria buffeli (cattle)
0.76
0.97
EU083803 Theileria sergenti (cattle)
FJ213583 Theileria sp. (giraffe)
0.85
AY735114 Theileria cervi (deer)
AF097993 Theileria velifera (bovine)
AY726011 Theileria capreoli BAB1158 (European roe deer)
AF078815 Theileria mutans (bovine)
M19172 Plasmodium falciparum
0.2